Datasheet for ABIN1047439

MYL2 Protein (AA 8-164, partial) (His tag)

Go to Product page

1 Image

Overview

Quantity:	100 µg
Target:	MYL2
Protein Characteristics:	AA 8-164, partial
Origin:	Human
Source:	Escherichia coli (E. coli)
Protein Type:	Recombinant
Purification tag / Conjugate:	This MYL2 protein is labelled with His tag.
Application:	ELISA

Product Details

Sequence:	KRAGGANSNV FSMFEQTQIQ EFKEAFTIMD QNRDGFIDKN DLRDTFAALG RVNVKNEEID EMIKEAPGPI NFTVFLTMFG EKLKGADPEE TILNAFKVFD PEGKGVLKAD YVREMLTTQA ERFSKEEVDQ MFAAFPPDVT GNLDYKNLVH IITHGEE
Characteristics:	Please inquire if you are interested in this recombinant protein expressed in E. coli, mammalien cells or by baculovirus infection. Be aware about differences in price and lead time.
Purity:	90 %

Target Details

Target:	MYL2
Alternative Name:	Myosin regulatory light chain 2, ventricular/cardiac muscle isoform protein (MYL2 Products)
Background:	Myosin is an hexamer of 2 heavy chains and 4 light chains.

Target Details

Molecular Weight:	21.9 kD
UniProt:	P10916
Pathways:	Myometrial Relaxation and Contraction

Application Details

Comment:	The yeast protein expression system is the most economical and efficient eukaryotic system for secretion and intracellular expression. A protein expressed by the mammalian cell system is of very high-quality and close to the natural protein. But the low expression level, the high cost of medium and the culture conditions restrict the promotion of mammalian cell expression systems. The yeast protein expression system serve as a eukaryotic system integrate the advantages of the mammalian cell expression system. A protein expressed by yeast system could be modificated such as glycosylation, acylation, phosphorylation and so on to ensure the native protein conformation. It can be used to produce protein material with high added value that is very close to the natural protein. Our proteins produced by yeast expression system has been used as raw materials for downstream preparation of monoclonal antibodies.
Restrictions:	For Research Use only

Handling

Format:	Lyophilized
Concentration:	0.2-2 mg/mL
Buffer:	Tris-based buffer, 50 % glycerol
Handling Advice:	Repeated freezing and thawing is not recommended. Store working aliquots at 4 °C for up to one week
Storage:	-20 °C
Storage Comment:	Store at -20 °C for extended storage, conserve at -20 °C or -80 °C

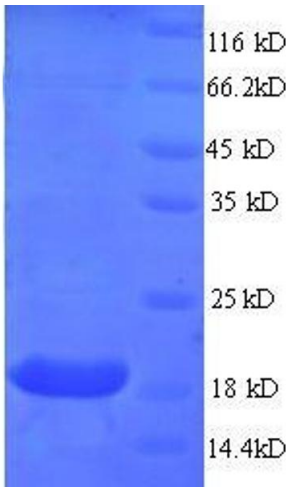

SDS-PAGE

Image 1. Myosin, Light Chain 2, Regulatory, Cardiac, Slow (MYL2) (AA 8-164), (partial) protein (His tag)

