Datasheet for ABIN1306175

GTF3C4 Protein (AA 723-822) (GST tag)

Go to Product page

1 Image

Overview

Quantity:	10 µg
Target:	GTF3C4
Protein Characteristics:	AA 723-822
Origin:	Human
Source:	Wheat germ
Protein Type:	Recombinant
Purification tag / Conjugate:	This GTF3C4 protein is labelled with GST tag.
Application:	ELISA, Western Blotting (WB), Affinity Purification (AP), Antibody Array (AA)

Product Details

Purpose:	GTF3C4 (Human) Recombinant Protein (Q01)
Sequence:	DDRTARVLIG HISKKMNKQT FPEHCSLCKE ILPFTDRKQA VCSNGHIWLR CFLTYQSCQS LIYRRCLLHD SIARHPAPED PDWIKRLLQS PCPFCDSPVF
Characteristics:	Human GTF3C4 partial ORF (NP_036336, 723 a.a. - 822 a.a.) recombinant protein with GST-tag at N-terminal.
Purification:	in vitro wheat germ expression system

Target Details

Target:	GTF3C4
Alternative Name:	GTF3C4 (GTF3C4 Products)

 Copyright antibodies-online. All rights reserved.

Target Details

Background:	Full Gene Name: general transcription factor IIIC, polypeptide 4, 90 kDa Synonyms: FLJ21002,KAT12,MGC138450,TFIII90,TFIIIC90,TFIIICdelta,TFiiiC2-90
Gene ID:	9329
NCBI Accession:	NM_012204

Application Details

Application Notes:	Optimal working dilution should be determined by the investigator.
Comment:	Preparation method: in vitro, wheat germ expression system Product Quality tested by: 12.5% SDS-PAGE Stained with Coomassie Blue.
Restrictions:	For Research Use only

Handling

Buffer:	50 mM Tris-HCl, 10 mM reduced Glutathione, pH =8.0 in the elution buffer.
Handling Advice:	Aliquot to avoid repeated freezing and thawing.
Storage:	-80 °C
Storage Comment:	Best use within three months from the date of receipt of this protein.

Images

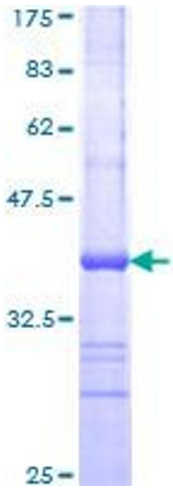

Image 1.