Datasheet for ABIN1311255

MRAP Protein (AA 1-172) (GST tag)

Go to Product page

1 Image

Overview

Quantity:	10 µg
Target:	MRAP
Protein Characteristics:	AA 1-172
Origin:	Human
Source:	Wheat germ
Protein Type:	Recombinant
Purification tag / Conjugate:	This MRAP protein is labelled with GST tag.
Application:	ELISA, Western Blotting (WB), Affinity Purification (AP), Antibody Array (AA)

Product Details

Purpose:	MRAP (Human) Recombinant Protein (P01)
Sequence:	MANGTNASAP YYSYEYYLDY LDLIPVDEKK LKAHKHSIVI AFWVSLAAFV VLLFLILLYM SWSASPQMRN SPKHHQTCPW SHGLNLHLCI QKCLPCHREP LATSQAQASS VEPGSRTGPD QPLRQESSST LPLGGFQTHP TLLWELTLNG GPLVRSKPSE PPPGDRTSQL QS
Characteristics:	Human MRAP full-length ORF (NP_848932.1, 1 a.a. - 172 a.a.) recombinant protein with GST-tag at N-terminal.
Purification:	in vitro wheat germ expression system

Target Details

Target:	MRAP
Alternative Name:	MRAP (MRAP Products)

Copyright antibodies-online. All rights reserved.

Target Details

Background:	Full Gene Name: melanocortin 2 receptor accessory protein Synonyms: B27,C21orf61,FALP,FGD2,GCCD2
Gene ID:	56246
NCBI Accession:	NM_178817
Pathways:	Brown Fat Cell Differentiation

Application Details

Application Notes:	Optimal working dilution should be determined by the investigator.
Comment:	Preparation method: in vitro, wheat germ expression system Product Quality tested by: 12.5% SDS-PAGE Stained with Coomassie Blue.
Restrictions:	For Research Use only

Handling

Buffer:	50 mM Tris-HCl, 10 mM reduced Glutathione, pH =8.0 in the elution buffer.
Handling Advice:	Aliquot to avoid repeated freezing and thawing.
Storage:	-80 °C
Storage Comment:	Best use within three months from the date of receipt of this protein.

Images

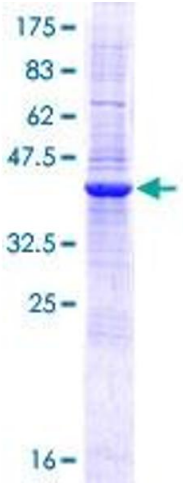

Image 1.

Copyright antibodies-online. All rights reserved.