Datasheet for ABIN1313573

OR52N5 Protein (AA 1-324) (GST tag)

1 Image

Go to Product page

Overview

Quantity:	25 µg
Target:	OR52N5
Protein Characteristics:	AA 1-324
Origin:	Human
Source:	Wheat germ
Protein Type:	Recombinant
Purification tag / Conjugate:	This OR52N5 protein is labelled with GST tag.
Application:	ELISA, Western Blotting (WB), Affinity Purification (AP), Antibody Array (AA)

Product Details

Purpose:	OR52N5 (Human) Recombinant Protein (P01)
Sequence:	MPLFNSLCWF PTIHVTPPSF ILNGIPGLER VHVWISLPLC TMYIIFLVGN LGLVYLIYYE ESLHHPMYFF FGHALSLIDL LTCTTTLPNA LCIFWFSLKE INFNACLAQM FFVHGFTGVE SGVLMLMALD RYVAICYPLR YATTLTNPII AKAELATFLR GVLLMIPFPF LVKRLPFCQS NIISHTYCDH MSVVKLSCAS IKVNVIYGLM VALLIGVFDI CCISLSYTLI LKAAISLSSS DARQKAFSTC TAHISAIIIT YVPAFFTFFA HRFGGHTIPP SLHIIVANLY LLLPPTLNPI VYGVKTKQIR KSVIKFFQGD KGAG
Characteristics:	Human OR52N5 full-length ORF (ENSP00000322866, 1 a.a. - 324 a.a.) recombinant protein with GST-tag at N-terminal.
Purification:	in vitro wheat germ expression system

 Copyright antibodies-online. All rights reserved.

Target Details

Target:	OR52N5
Alternative Name:	OR52N5 (OR52N5 Products)
Background:	Full Gene Name: olfactory receptor, family 52, subfamily N, member 5 Synonyms: OR11-62,OR52N5Q
Gene ID:	390075

Application Details

Application Notes:	Optimal working dilution should be determined by the investigator.
Comment:	Preparation method: in vitro, wheat germ expression system Product Quality tested by: 12.5% SDS-PAGE Stained with Coomassie Blue.
Restrictions:	For Research Use only

Handling

Buffer:	50 mM Tris-HCl, 10 mM reduced Glutathione, pH =8.0 in the elution buffer.
Handling Advice:	Aliquot to avoid repeated freezing and thawing.
Storage:	-80 °C
Storage Comment:	Best use within three months from the date of receipt of this protein.

Images

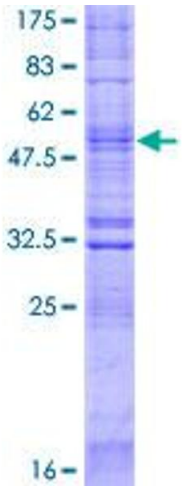

Image 1.

Copyright antibodies-online. All rights reserved.