Datasheet for ABIN1314039

PART1 Protein (AA 1-59) (GST tag)

Go to Product page

1 Image

Overview

Quantity:	10 µg
Target:	PART1
Protein Characteristics:	AA 1-59
Origin:	Human
Source:	Wheat germ
Protein Type:	Recombinant
Purification tag / Conjugate:	This PART1 protein is labelled with GST tag.
Application:	Affinity Purification (AP), Antibody Array (AA), ELISA, Western Blotting (WB)

Product Details

Purpose:	PART1 (Human) Recombinant Protein (P01)
Sequence:	MQCQLFRTET SKAVSELNYD YICIKAGTGR PQGTPTIGLV LLVRWAIIYE TELQSQPIT
Characteristics:	Human PART1 full-length ORF (AAH69304.1, 1 a.a. - 59 a.a.) recombinant protein with GST-tag at N-terminal.
Purification:	in vitro wheat germ expression system

Target Details

Target:	PART1
Alternative Name:	PART1 (PART1 Products)
Background:	Full Gene Name: prostate androgen-regulated transcript 1

Copyright antibodies-online. All rights reserved.

Target Details

	Synonyms: DKFZp586D0823
Gene ID:	25859

Application Details

Application Notes:	Optimal working dilution should be determined by the investigator.
Comment:	Preparation method: in vitro, wheat germ expression system Product Quality tested by: 12.5% SDS-PAGE Stained with Coomassie Blue.
Restrictions:	For Research Use only

Handling

Buffer:	50 mM Tris-HCl, 10 mM reduced Glutathione, pH =8.0 in the elution buffer.
Handling Advice:	Aliquot to avoid repeated freezing and thawing.
Storage:	-80 °C
Storage Comment:	Best use within three months from the date of receipt of this protein.

Images

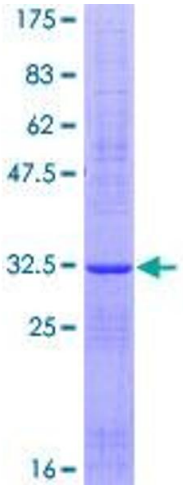

Image 1.