Datasheet for ABIN1314146

PCDH11X Protein (AA 1228-1336) (GST tag)

Go to Product page

1 Image

Overview

Quantity:	10 µg
Target:	PCDH11X (PCDH11)
Protein Characteristics:	AA 1228-1336
Origin:	Human
Source:	Wheat germ
Protein Type:	Recombinant
Purification tag / Conjugate:	This PCDH11X protein is labelled with GST tag.
Application:	ELISA, Western Blotting (WB), Affinity Purification (AP), Antibody Array (AA)

Product Details

Purpose:	PCDH11X (Human) Recombinant Protein (Q01)
Sequence:	AQASALCYSP PLAQAAAISH SSPLPQVIAL HRSQAQSSVS LQQGWVQGAD GLCSVDQGVQ GSATSQFYTM SERLHPSDDS IKVIPLTTFT PRQQARPSRG DSPIMEEHP
Characteristics:	Human PCDH11X partial ORF (NP_061850, 1228 a.a. - 1336 a.a.) recombinant protein with GST-tag at N-terminal.
Purification:	in vitro wheat germ expression system

Target Details

Target:	PCDH11X (PCDH11)
Alternative Name:	PCDH11X (PCDH11 Products)

Copyright antibodies-online. All rights reserved.

Target Details

Background:	Full Gene Name: protocadherin 11 X-linked Synonyms: PCDH-X,PCDH11,PCDHX,PCDHY
Gene ID:	27328
NCBI Accession:	NM_032969

Application Details

Application Notes:	Optimal working dilution should be determined by the investigator.
Comment:	Preparation method: in vitro, wheat germ expression system Product Quality tested by: 12.5% SDS-PAGE Stained with Coomassie Blue.
Restrictions:	For Research Use only

Handling

Buffer:	50 mM Tris-HCl, 10 mM reduced Glutathione, pH =8.0 in the elution buffer.
Handling Advice:	Aliquot to avoid repeated freezing and thawing.
Storage:	-80 °C
Storage Comment:	Best use within three months from the date of receipt of this protein.

Images

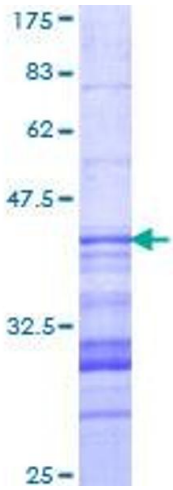

Image 1.