Datasheet for ABIN1318142

RNASE1 Protein (AA 29-128) (GST tag)

Go to Product page

1 Image

Overview

Quantity:	10 µg
Target:	RNASE1
Protein Characteristics:	AA 29-128
Origin:	Human
Source:	Wheat germ
Protein Type:	Recombinant
Purification tag / Conjugate:	This RNASE1 protein is labelled with GST tag.
Application:	ELISA, Western Blotting (WB), Affinity Purification (AP), Antibody Array (AA)

Product Details

Purpose:	RNASE1 (Human) Recombinant Protein (Q01)
Sequence:	KESRAKKFQR QHMDSDSSPS SSSTYCNQMM RRRNMTQGRC KPVNTFVHEP LVDVQNVCFQ EKVTCKNGQG NCYKSNSSMH ITDCRLTNGS RYPNCAYRTS
Characteristics:	Human RNASE1 partial ORF (NP_002924.1, 29 a.a. - 128 a.a.) recombinant protein with GST-tag at N-terminal.
Purification:	in vitro wheat germ expression system

Target Details

Target:	RNASE1
Alternative Name:	RNASE1 (RNASE1 Products)

 Copyright antibodies-online. All rights reserved.

Target Details

Background:	Full Gene Name: ribonuclease, RNase A family, 1 (pancreatic) Synonyms: MGC12408,RIB1,RNS1
Gene ID:	6035
NCBI Accession:	NM_002933

Application Details

Application Notes:	Optimal working dilution should be determined by the investigator.
Comment:	Preparation method: in vitro, wheat germ expression system Product Quality tested by: 12.5% SDS-PAGE Stained with Coomassie Blue.
Restrictions:	For Research Use only

Handling

Buffer:	50 mM Tris-HCl, 10 mM reduced Glutathione, pH =8.0 in the elution buffer.
Handling Advice:	Aliquot to avoid repeated freezing and thawing.
Storage:	-80 °C
Storage Comment:	Best use within three months from the date of receipt of this protein.

Images

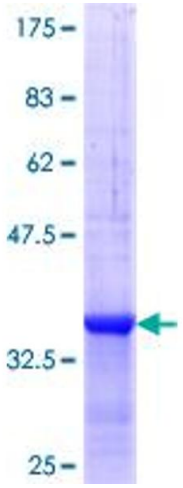

Image 1.