Datasheet for ABIN1319000

RUNX2 Protein (AA 311-450) (GST tag)

Go to Product page

1 Image

Overview

Quantity:	10 µg
Target:	RUNX2
Protein Characteristics:	AA 311-450
Origin:	Human
Source:	Wheat germ
Protein Type:	Recombinant
Purification tag / Conjugate:	This RUNX2 protein is labelled with GST tag.
Application:	Western Blotting (WB), ELISA, Affinity Purification (AP), Antibody Array (AA)

Product Details

Purpose:	RUNX2 (Human) Recombinant Protein (Q02)
Sequence:	TSPSIHSTTP LSSTRGTGLP AITDVPRRIS DDDTATSDFC LWPSTLSKKS QAGASELGPF SDPRQFPSIS SLTESRFSNP RMHYPATFTY TPPVTSGMSL GMSATTHYHT YLPPPYPGSS QSQSGPFQTS STPYLYYGTS
Characteristics:	Human RUNX2 partial ORF (NP_001019801.1, 311 a.a. - 450 a.a.) recombinant protein with GST-tag at N-terminal.
Purification:	in vitro wheat germ expression system

Target Details

Target:	RUNX2
Alternative Name:	RUNX2 (RUNX2 Products)

 Copyright antibodies-online. All rights reserved.

Target Details

Background:	Full Gene Name: runt-related transcription factor 2 Synonyms: AML3,CBFA1,CCD,CCD1,MGC120022,MGC120023,OSF2,PEA2aA,PEBP2A1,PEBP2A2,PEBP2aA,PEBP2aA1
Gene ID:	860
NCBI Accession:	NM_001024630

Application Details

Application Notes:	Optimal working dilution should be determined by the investigator.
Comment:	Preparation method: in vitro, wheat germ expression system Product Quality tested by: 12.5% SDS-PAGE Stained with Coomassie Blue.
Restrictions:	For Research Use only

Handling

Buffer:	50 mM Tris-HCl, 10 mM reduced Glutathione, pH =8.0 in the elution buffer.
Handling Advice:	Aliquot to avoid repeated freezing and thawing.
Storage:	-80 °C
Storage Comment:	Best use within three months from the date of receipt of this protein.

Images

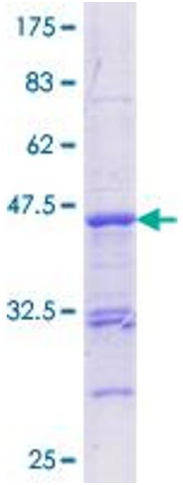

Image 1.

Copyright antibodies-online. All rights reserved.