Datasheet for ABIN1320844

SNTB2 Protein (AA 116-210) (GST tag)

Go to Product page

1 Image

Overview

Quantity:	10 µg
Target:	SNTB2
Protein Characteristics:	AA 116-210
Origin:	Human
Source:	Wheat germ
Protein Type:	Recombinant
Purification tag / Conjugate:	This SNTB2 protein is labelled with GST tag.
Application:	ELISA, Western Blotting (WB), Affinity Purification (AP), Antibody Array (AA)

Product Details

Purpose:	SNTB2 (Human) Recombinant Protein (Q01)
Sequence:	VRVVKQEAGG LGISIKGGRE NRMPILISKI FPGLAADQSR ALRLGDAILS VNGTDLRQAT HDQAVQALKR AGKEVLLEVK FIREVTPYIK KPSLV
Characteristics:	Human SNTB2 partial ORF (NP_006741.1, 116 a.a. - 210 a.a.) recombinant protein with GST-tag at N-terminal.
Purification:	in vitro wheat germ expression system

Target Details

Target:	SNTB2
Alternative Name:	SNTB2 (SNTB2 Products)

 Copyright antibodies-online. All rights reserved.

Target Details

Background:	Full Gene Name: syntrophin, beta 2 (dystrophin-associated protein A1, 59 kDa, basic component 2) Synonyms: D16S2531E,EST25263,SNT2B2,SNT3,SNTL
Gene ID:	6645
NCBI Accession:	NM_006750

Application Details

Application Notes:	Optimal working dilution should be determined by the investigator.
Comment:	Preparation method: in vitro, wheat germ expression system Product Quality tested by: 12.5% SDS-PAGE Stained with Coomassie Blue.
Restrictions:	For Research Use only

Handling

Buffer:	50 mM Tris-HCl, 10 mM reduced Glutathione, pH =8.0 in the elution buffer.
Handling Advice:	Aliquot to avoid repeated freezing and thawing.
Storage:	-80 °C
Storage Comment:	Best use within three months from the date of receipt of this protein.

Images

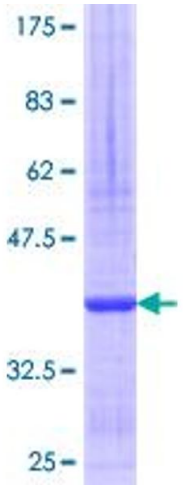

Image 1.