Datasheet for ABIN1320971

Sortilin 1 Protein (SORT1) (AA 203-299) (GST tag)

Go to Product page

1 Image

Overview

Quantity:	10 µg
Target:	Sortilin 1 (SORT1)
Protein Characteristics:	AA 203-299
Origin:	Human
Source:	Wheat germ
Protein Type:	Recombinant
Purification tag / Conjugate:	This Sortilin 1 protein is labelled with GST tag.
Application:	Western Blotting (WB), ELISA, Affinity Purification (AP), Antibody Array (AA)

Product Details

Purpose:	SORT1 (Human) Recombinant Protein (Q01)
Sequence:	FAKNFVQTDL PFHPLTQMMY SPQNSDYLLA LSTENGLWVS KNFGGKWEEI HKAVCLAKWG SDNTIFFTTY ANGSCKADLG ALELWRTSDL GKSFKTI
Characteristics:	Human SORT1 partial ORF (NP_002950, 203 a.a. - 299 a.a.) recombinant protein with GST-tag at N-terminal.
Purification:	in vitro wheat germ expression system

Target Details

Target:	Sortilin 1 (SORT1)
Alternative Name:	SORT1 (SORT1 Products)

 Copyright antibodies-online. All rights reserved.

Target Details

Background:	Full Gene Name: sortilin 1 Synonyms: Gp95,NT3
Gene ID:	6272
NCBI Accession:	NM_002959
Pathways:	Neurotrophin Signaling Pathway

Application Details

Application Notes:	Optimal working dilution should be determined by the investigator.
Comment:	Preparation method: in vitro, wheat germ expression system Product Quality tested by: 12.5% SDS-PAGE Stained with Coomassie Blue.
Restrictions:	For Research Use only

Handling

Buffer:	50 mM Tris-HCl, 10 mM reduced Glutathione, pH =8.0 in the elution buffer.
Handling Advice:	Aliquot to avoid repeated freezing and thawing.
Storage:	-80 °C
Storage Comment:	Best use within three months from the date of receipt of this protein.

Images

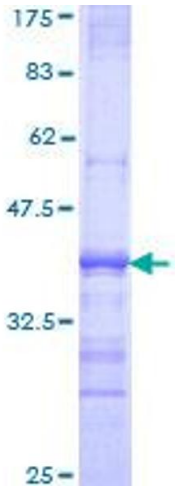

Image 1.

Copyright antibodies-online. All rights reserved.