Datasheet for ABIN1324402

UBE2R2 Protein (AA 1-238) (GST tag)

Go to Product page

1 Image

Overview

Quantity:	10 µg
Target:	UBE2R2
Protein Characteristics:	AA 1-238
Origin:	Human
Source:	Wheat germ
Protein Type:	Recombinant
Purification tag / Conjugate:	This UBE2R2 protein is labelled with GST tag.
Application:	Western Blotting (WB), ELISA, Antibody Array (AA), Affinity Purification (AP)

Product Details

Purpose:	UBE2R2 (Human) Recombinant Protein (P01)
Sequence:	MAQQQMTSSQ KALMLELKSL QEEPVEGFRI TLVDESDLYN WEVAIFGPPN TLYEGGYFKA HIKFPIDYPY SPPTFRFLTK MWHPNIYENG DVCISILHPP VDDPQSGELP SERWNPTQNV RTILLSVISL LNEPNTFSPA NVDASVMFRK WRDSKGKDKE YAEIIRKQVS ATKAEAEKDG VKVPTTLAEY CIKTKVPSND NSSDLLYDDL YDDDIDDEDE EEEDADCYDD DDSGNEES
Characteristics:	Human UBE2R2 full-length ORF (AAH47584, 1 a.a. - 238 a.a.) recombinant protein with GST-tag at N-terminal.
Purification:	in vitro wheat germ expression system

Target Details

Target:	UBE2R2

 Copyright antibodies-online. All rights reserved.

Target Details

Alternative Name:	UBE2R2 (UBE2R2 Products)
Background:	Full Gene Name: ubiquitin-conjugating enzyme E2R 2 Synonyms: CDC34B,FLJ20419,MGC10481,UBC3B
Gene ID:	54926

Application Details

Application Notes:	Optimal working dilution should be determined by the investigator.
Comment:	Preparation method: in vitro, wheat germ expression system Product Quality tested by: 12.5% SDS-PAGE Stained with Coomassie Blue.
Restrictions:	For Research Use only

Handling

Buffer:	50 mM Tris-HCl, 10 mM reduced Glutathione, pH =8.0 in the elution buffer.
Handling Advice:	Aliquot to avoid repeated freezing and thawing.
Storage:	-80 °C
Storage Comment:	Best use within three months from the date of receipt of this protein.

Images

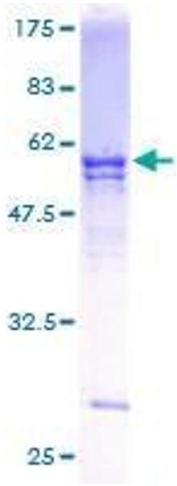

Image 1.

Copyright antibodies-online. All rights reserved.