Datasheet for ABIN1324807

USP43 Protein (AA 315-423) (GST tag)

Go to Product page

1 Image

Overview

Quantity:	10 µg
Target:	USP43
Protein Characteristics:	AA 315-423
Origin:	Human
Source:	Wheat germ
Protein Type:	Recombinant
Purification tag / Conjugate:	This USP43 protein is labelled with GST tag.
Application:	ELISA, Western Blotting (WB), Antibody Array (AA), Affinity Purification (AP)

Product Details

Purpose:	USP43 (Human) Recombinant Protein (Q01)
Sequence:	AEEGGVPADE VILVELYPSG FQRSFFDEED LNTIAEGDNV YAFQVPPSPS QGTLSAHPLG LSASPRLAAR EGQRFSLSLH SESKVLILFC NLVGSGQQAS RFGPPFLIR
Characteristics:	Human USP43 partial ORF (NP_055881, 315 a.a. - 423 a.a.) recombinant protein with GST-tag at N-terminal.
Purification:	in vitro wheat germ expression system

Target Details

Target:	USP43
Alternative Name:	USP43 (USP43 Products)

Target Details

Background:	Full Gene Name: ubiquitin specific peptidase 43 Synonyms: FLJ30626
Gene ID:	124739
NCBI Accession:	XM_371015

Application Details

Application Notes:	Optimal working dilution should be determined by the investigator.
Comment:	Preparation method: in vitro, wheat germ expression system Product Quality tested by: 12.5% SDS-PAGE Stained with Coomassie Blue.
Restrictions:	For Research Use only

Handling

Buffer:	50 mM Tris-HCl, 10 mM reduced Glutathione, pH =8.0 in the elution buffer.
Handling Advice:	Aliquot to avoid repeated freezing and thawing.
Storage:	-80 °C
Storage Comment:	Best use within three months from the date of receipt of this protein.

Images

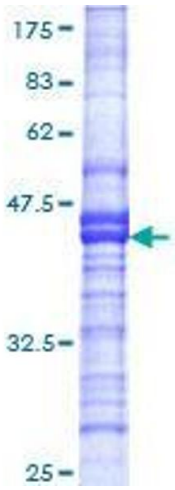

Image 1.