Datasheet for ABIN1327529

anti-SSX4 antibody (AA 1-188)

Go to Product page

1 Image

Overview

Quantity:	50 µg
Target:	SSX4
Binding Specificity:	AA 1-188
Reactivity:	Human
Host:	Mouse
Clonality:	Polyclonal
Conjugate:	This SSX4 antibody is un-conjugated
Application:	Western Blotting (WB)

Product Details

Purpose:	Mouse polyclonal antibody raised against a full-length human SSX4 protein.
Immunogen:	SSX4 (NP_005627.1, 1 a.a. ~ 188 a.a) full-length human protein.
Sequence:	MNGDDAFARR PRDDAQISEK LRKAFDDIAK YFSKKEWEKM KSSEKIVYVY MKLNYEVMTK LGFKVTLPPF MRSKRAADFH GNDFGNDRNH RNQVERPQMT FGSLQRIFPK IMPKKPAEEE NGLKEVPEAS GPQNDGKQLC PPGNPSTLEK INKTSGPKRG KHAWTHRLRE RKQLVVYEEI SDPEEDDE
Cross-Reactivity:	Human
Characteristics:	Antibody reactive against mammalian transfected lysate.

Target Details

Target:	SSX4

Copyright antibodies-online. All rights reserved.

Target Details

Alternative Name:	SSX4 (SSX4 Products)
Background:	Full Gene Name: synovial sarcoma, X breakpoint 4 Synonyms: MGC119056,MGC12411
Gene ID:	6759
NCBI Accession:	NM_005636

Application Details

Application Notes:	Optimal working dilution should be determined by the investigator.
Restrictions:	For Research Use only

Handling

Buffer:	In 1x PBS, pH 7.4
Handling Advice:	Aliquot to avoid repeated freezing and thawing.
Storage:	-20 °C
Storage Comment:	Store at -20°C or lower. Aliquot to avoid repeated freezing and thawing.

Images

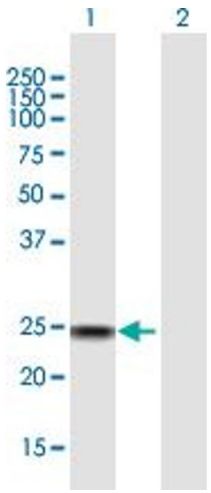

Western Blotting

Image 1. Western Blot analysis of SSX4 expression in transfected 293T cell line by SSX4 MaxPab polyclonal antibody.

Lane 1: SSX4 transfected lysate(20.68 KDa).

Lane 2: Non-transfected lysate.