Datasheet for ABIN1346101

ATP6V0C Protein (AA 1-155) (GST tag)

Go to Product page

1 Image

Overview

Quantity:	10 µg
Target:	ATP6V0C
Protein Characteristics:	AA 1-155
Origin:	Human
Source:	Wheat germ
Protein Type:	Recombinant
Purification tag / Conjugate:	This ATP6V0C protein is labelled with GST tag.
Application:	ELISA, Western Blotting (WB), Antibody Array (AA), Affinity Purification (AP)

Product Details

Purpose:	ATP6V0C (Human) Recombinant Protein (P01)
Sequence:	MSESKSGPEY ASFFAVMGAS AAMVFSALGA AYGTAKSGTG IAAMSVMRPE QIMKSIIPVV MAGIIAIYGL VVAVLIANSL NDDISLYKSF LQLGAGLSVG LSGLAAGFAI GIVGDAGVRG TAQQPRLFVG MILILIFAEV LGLYGLIVAL ILSTK
Characteristics:	Human ATP6V0C full-length ORF (NP_001685.1, 1 a.a. - 155 a.a.) recombinant protein with GST-tag at N-terminal.
Purification:	in vitro wheat germ expression system

Target Details

Target:	ATP6V0C
Alternative Name:	ATP6V0C (ATP6V0C Products)

 Copyright antibodies-online. All rights reserved.

Target Details

Background:	Full Gene Name: ATPase, H+ transporting, lysosomal 16 kDa, V0 subunit c Synonyms: ATP6C,ATP6L,ATPL,VATL,Vma3
Gene ID:	527
NCBI Accession:	NM_001694
Pathways:	Transition Metal Ion Homeostasis, Proton Transport

Application Details

Application Notes:	Optimal working dilution should be determined by the investigator.
Comment:	Preparation method: in vitro, wheat germ expression system Product Quality tested by: 12.5% SDS-PAGE Stained with Coomassie Blue.
Restrictions:	For Research Use only

Handling

Buffer:	50 mM Tris-HCl, 10 mM reduced Glutathione, pH =8.0 in the elution buffer.
Handling Advice:	Aliquot to avoid repeated freezing and thawing.
Storage:	-80 °C
Storage Comment:	Best use within three months from the date of receipt of this protein.

Images

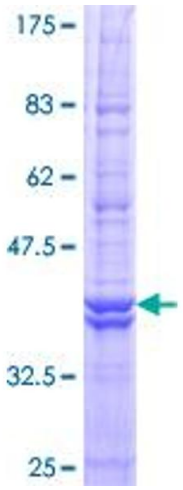

Image 1.