Datasheet for ABIN1346292

B3GAT3 Protein (AA 236-335) (GST tag)

1 Image

Go to Product page

Overview

Quantity:	10 µg
Target:	B3GAT3
Protein Characteristics:	AA 236-335
Origin:	Human
Source:	Wheat germ
Protein Type:	Recombinant
Purification tag / Conjugate:	This B3GAT3 protein is labelled with GST tag.
Application:	Western Blotting (WB), ELISA, Antibody Array (AA), Affinity Purification (AP)

Product Details

Purpose:	B3GAT3 (Human) Recombinant Protein (Q01)
Sequence:	VVGFHTAWEP SRPFPVDMAG FAVALPLLLD KPNAQFDSTA PRGHLESSLL SHLVDPKDLE PRAANCTRVL VWHTRTEKPK MKQEEQLQRQ GRGSDPAIEV
Characteristics:	Human B3GAT3 partial ORF (NP_036332, 236 a.a. - 335 a.a.) recombinant protein with GST-tag at N-terminal.
Purification:	in vitro wheat germ expression system

Target Details

Target:	B3GAT3
Alternative Name:	B3GAT3 (B3GAT3 Products)

Copyright antibodies-online. All rights reserved.

Target Details

Background:	Full Gene Name: beta-1,3-glucuronyltransferase 3 (glucuronosyltransferase I) Synonyms: GLCATI,GlcAT-I
Gene ID:	26229
NCBI Accession:	NM_012200
Pathways:	Glycosaminoglycan Metabolic Process

Application Details

Application Notes:	Optimal working dilution should be determined by the investigator.
Comment:	Preparation method: in vitro, wheat germ expression system Product Quality tested by: 12.5% SDS-PAGE Stained with Coomassie Blue.
Restrictions:	For Research Use only

Handling

Buffer:	50 mM Tris-HCl, 10 mM reduced Glutathione, pH =8.0 in the elution buffer.
Handling Advice:	Aliquot to avoid repeated freezing and thawing.
Storage:	-80 °C
Storage Comment:	Best use within three months from the date of receipt of this protein.

Images

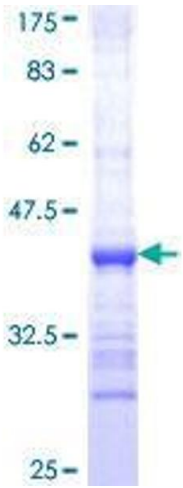

Image 1.

 Copyright antibodies-online. All rights reserved.