Datasheet for ABIN1348556

CD1b Protein (CD1B) (AA 19-110) (GST tag)

Go to Product page

1 Image

Overview

Quantity:	10 µg
Target:	CD1b (CD1B)
Protein Characteristics:	AA 19-110
Origin:	Human
Source:	Wheat germ
Protein Type:	Recombinant
Purification tag / Conjugate:	This CD1b protein is labelled with GST tag.
Application:	ELISA, Western Blotting (WB), Affinity Purification (AP), Antibody Array (AA)

Product Details

Purpose:	CD1B (Human) Recombinant Protein (Q01)
Sequence:	EHAFQGPTSF HVIQTSSFTN STWAQTQGSG WLDDLQIHGW DSDSGTAIFL KPWSKGNFSD KEVAELEEIF RVYIFGFARE VQDFAGDFQM KY
Characteristics:	Human CD1B partial ORF (NP_001755.1, 19 a.a. - 110 a.a.) recombinant protein with GST-tag at N-terminal.
Purification:	in vitro wheat germ expression system

Target Details

Target:	CD1b (CD1B)
Alternative Name:	CD1B (CD1B Products)

Copyright antibodies-online. All rights reserved.

Target Details

Background:	Full Gene Name: CD1b molecule Synonyms: CD1,CD1A,MGC125990,MGC125991,R1
Gene ID:	910
NCBI Accession:	NM_001764

Application Details

Application Notes:	Optimal working dilution should be determined by the investigator.
Comment:	Preparation method: in vitro, wheat germ expression system Product Quality tested by: 12.5% SDS-PAGE Stained with Coomassie Blue.
Restrictions:	For Research Use only

Handling

Buffer:	50 mM Tris-HCl, 10 mM reduced Glutathione, pH =8.0 in the elution buffer.
Handling Advice:	Aliquot to avoid repeated freezing and thawing.
Storage:	-80 °C
Storage Comment:	Best use within three months from the date of receipt of this protein.

Images

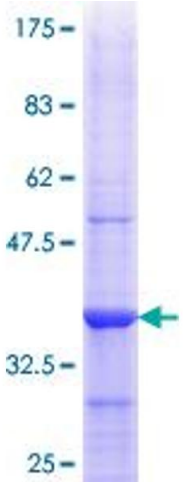

Image 1.