Datasheet for ABIN135062

anti-Fibrillin antibody

1 Image

Go to Product page

Overview

Quantity:	0.2 mg
Target:	Fibrillin (FBL)
Reactivity:	Cow, Human
Host:	Mouse
Clonality:	Monoclonal
Conjugate:	This Fibrillin antibody is un-conjugated
Application:	Immunohistochemistry (IHC), Western Blotting (WB), Immunocytochemistry (ICC)

Product Details

Immunogen:	Microfibrils from zonular apparatus of bovine eye Ig
Clone:	11C1-3
Isotype:	IgG1
Characteristics:	The antibody detects: Human and bovine fibrillin (Mr 350 kDa), other species not tested In immunohistochemical staining of paraformaldehyde-fixed human skin, mAb 11C1.3 labels the elastic framework and more specifically the oxytalantic network close to the epidermis. The antibody also exhibits discrete staining of normal fibroblasts in culture and of extracellular (elastin) fibrils in a variety of tissues. There is an aberrant expression of fibrillin in Marfan syndrome.
Purification:	Purified

Copyright antibodies-online. All rights reserved.

Target Details

Target:	Fibrillin (FBL)
Alternative Name:	Fibrillin (FBL Products)
Background:	The fibrillins are extracellular matrix glycoproteins which occur as a major component of a subset of connective tissue microfibrils. These microfibrils have a beaded appearance and a cross-sectional diameter of 10-12 nm. In elastic tissues, these structures are thought to provide the scaffold onto which elastin is assembled to form elastic fibers, although their function in non-elastic tissues is unclear.

Application Details

Application Notes:	Working Dilution: Immunohistochemistry: 1:50-1:100 (30-60 min at RT) Representative data are included in this product insert. Each laboratory should determine an optimum working titer for use in its particular application. Other applications have not been tested but use in such assays should not necessarily be excluded.
Sample Volume:	1 mL
Restrictions:	For Research Use only

Handling

Buffer:	Product is supplied as 0.2 mg of purified immunoglobulin in 1.0 mL of 100 mM borate buffered saline, pH 8.0.
Preservative:	Azide free
Handling Advice:	Each reagent is stable for the period shown on the bottle label if stored as directed.
Storage:	4 °C

Copyright antibodies-online. All rights reserved.

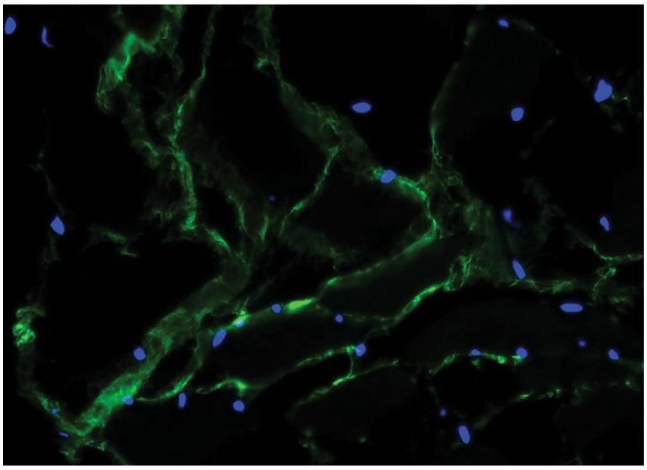

Immunofluorescence

Image 1. Frozen bovine muscle tissue section was stained with Mouse Anti-Fibrillin-UNLB and DAPI.

 Copyright antibodies-online. All rights reserved.