Datasheet for ABIN1490582

anti-GBA3 antibody (AA 1-150, AA 370-469)

21 Images

Go to Product page

Overview

Quantity:	100 µL
Target:	GBA3
Binding Specificity:	AA 1-150, AA 370-469
Reactivity:	Human
Host:	Mouse
Clonality:	Monoclonal
Conjugate:	This GBA3 antibody is un-conjugated
Application:	Western Blotting (WB), Immunohistochemistry (IHC), Flow Cytometry (FACS), Immunohistochemistry (Paraffin-embedded Sections) (IHC (p))

Product Details

Immunogen:	Human recombinant protein fragment corresponding to amino acids 1-150 and 370-469 of human GBA3 (NP_066024) produced in E. coli. Type of Immunogen: Recombinant protein
Clone:	1F1
Isotype:	IgG2a
Specificity:	Human GBA3
Purification:	Protein A/G purified

Copyright antibodies-online. All rights reserved.

Target Details

Target:	GBA3
Alternative Name:	GBA3 (GBA3 Products)
Background:	Name/Gene ID: GBA3 Synonyms: GBA3, CBGL1, GLUC, Klotho-related protein, KLrP, CBG, Cytosolic beta-glucosidase
Gene ID:	57733
NCBI Accession:	NP_066024

Application Details

Application Notes:	Approved: Flo (1:100), IHC, IHC-P (1:150), WB (1:500 - 1:2000)
Comment:	Target Species of Antibody: Human
Restrictions:	For Research Use only

Handling

Format:	Liquid
Concentration:	Lot specific
Buffer:	PBS, pH 7.3, 1 % BSA, 50 % glycerol, 0.02 % sodium azide
Preservative:	Sodium azide
Precaution of Use:	This product contains Sodium azide: a POISONOUS AND HAZARDOUS SUBSTANCE which should be handled by trained staff only.
Storage:	-20 °C
Storage Comment:	Store at -20°C. Avoid freeze-thaw cycles.

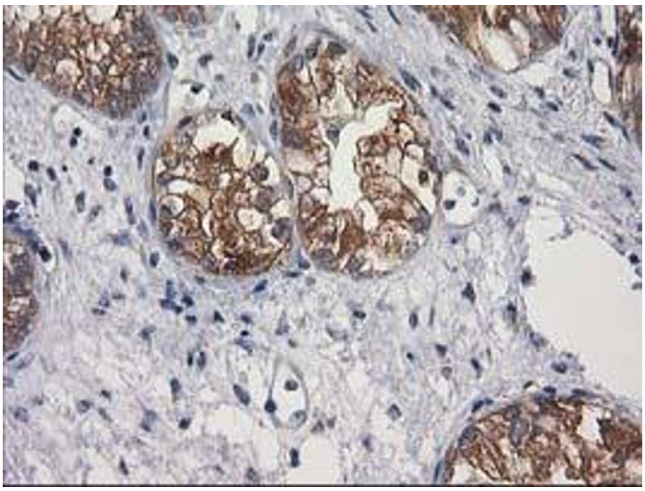

Image 1.

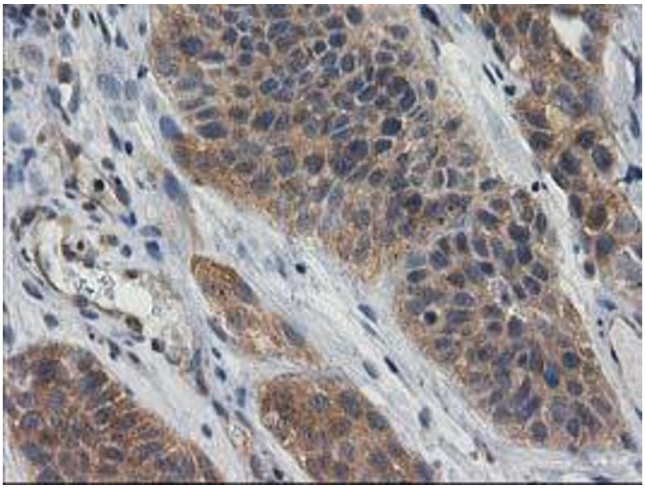

Image 2.

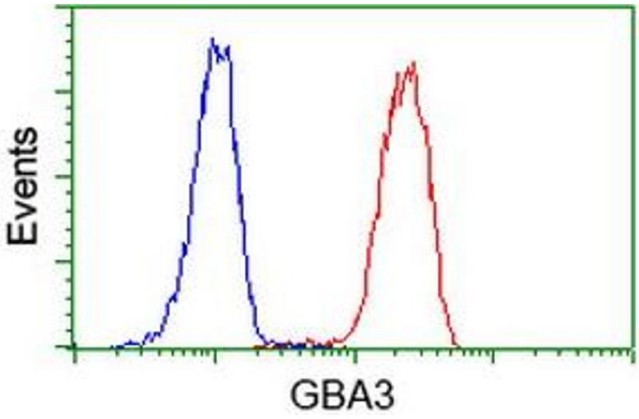

Image 3.

Please check the product details page for more images. Overall 21 images are available for ABIN1490582.

 Copyright antibodies-online. All rights reserved.