Datasheet for ABIN1490852

anti-WDR74 antibody (AA 114-385)

2 Images

Go to Product page

Overview

Quantity:	100 µL
Target:	WDR74
Binding Specificity:	AA 114-385
Reactivity:	Human, Mouse, Rat, Dog, Monkey
Host:	Mouse
Clonality:	Monoclonal
Conjugate:	This WDR74 antibody is un-conjugated
Application:	Western Blotting (WB)

Product Details

Immunogen:	Human recombinant protein fragment corresponding to amino acids 114-385 of human WDR74 (NP_060563) produced in E. coli. Type of Immunogen: Recombinant protein
Clone:	4F2
Isotype:	IgG1
Specificity:	Human WDR74
Purification:	Protein A/G purified

Target Details

Target:	WDR74

Target Details

Alternative Name:	WDR74 (WDR74 Products)
Background:	Name/Gene ID: WDR74 Synonyms: WDR74, NOP seven-associated protein 1, WD repeat domain 74, NSA1
Gene ID:	54663
NCBI Accession:	NP_060563
UniProt:	Q6RFH5

Application Details

Application Notes:	Approved: WB (1:2000)
Comment:	Target Species of Antibody: Human
Restrictions:	For Research Use only

Handling

Format:	Liquid
Concentration:	Lot specific
Buffer:	PBS, pH 7.3, 1 % BSA, 50 % glycerol, 0.02 % sodium azide
Preservative:	Sodium azide
Precaution of Use:	This product contains Sodium azide: a POISONOUS AND HAZARDOUS SUBSTANCE which should be handled by trained staff only.
Handling Advice:	Minimize freezing and thawing.
Storage:	-20 °C
Storage Comment:	Store at -20°C. Avoid freeze-thaw cycles.

Copyright antibodies-online. All rights reserved.

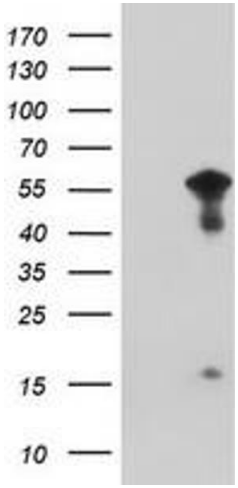

Image 1.

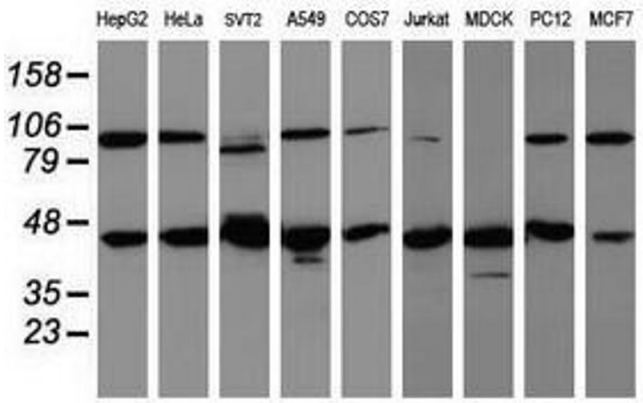

Image 2.

 Copyright antibodies-online. All rights reserved.