Datasheet for ABIN1496721

anti-ARL5B antibody

4 Images

Go to Product page

Overview

Quantity:	100 µL
Target:	ARL5B
Reactivity:	Human
Host:	Mouse
Clonality:	Monoclonal
Conjugate:	This ARL5B antibody is un-conjugated
Application:	Western Blotting (WB), Immunohistochemistry (IHC), Flow Cytometry (FACS), Immunofluorescence (IF), Immunohistochemistry (Paraffin-embedded Sections) (IHC (p))

Product Details

Immunogen:	Full length human recombinant protein of human ARL5B(NP_848930) produced in HEK293T cell. Type of Immunogen: Recombinant protein
Clone:	2D7
Isotype:	IgG2b
Specificity:	Human ARL8 / ARL5B
Purification:	Protein A/G purified

Target Details

Target:	ARL5B

Copyright antibodies-online. All rights reserved.

Target Details

Alternative Name:	ARL8 / ARL5B (ARL5B Products)
Background:	Name/Gene ID: ARL5B Synonyms: ARL5B, ADP-ribosylation factor-like 8, ADP-ribosylation-like factor 8, ARL8
Gene ID:	221079
NCBI Accession:	NP_848930

Application Details

Application Notes:	Approved: Flo (1:100), IF (1:100), IHC, IHC-P (1:150), WB (1:2000)
Comment:	Target Species of Antibody: Human
Restrictions:	For Research Use only

Handling

Format:	Liquid
Concentration:	Lot specific
Buffer:	PBS, pH 7.3, 1 % BSA, 50 % glycerol, 0.02 % sodium azide
Preservative:	Sodium azide
Precaution of Use:	This product contains Sodium azide: a POISONOUS AND HAZARDOUS SUBSTANCE which should be handled by trained staff only.
Storage:	-20 °C
Storage Comment:	Store at -20°C. Avoid freeze-thaw cycles.

Copyright antibodies-online. All rights reserved.

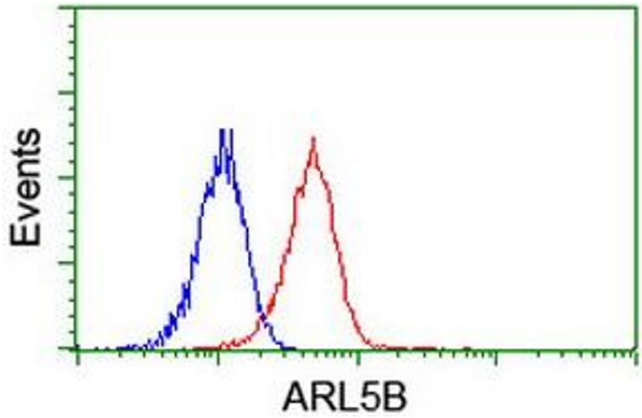

Image 1.

Immunofluorescence

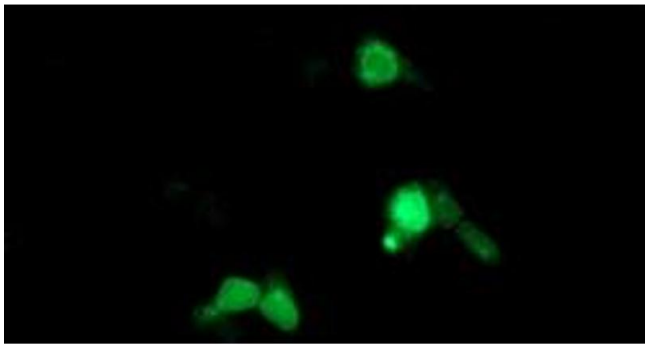

Image 2.

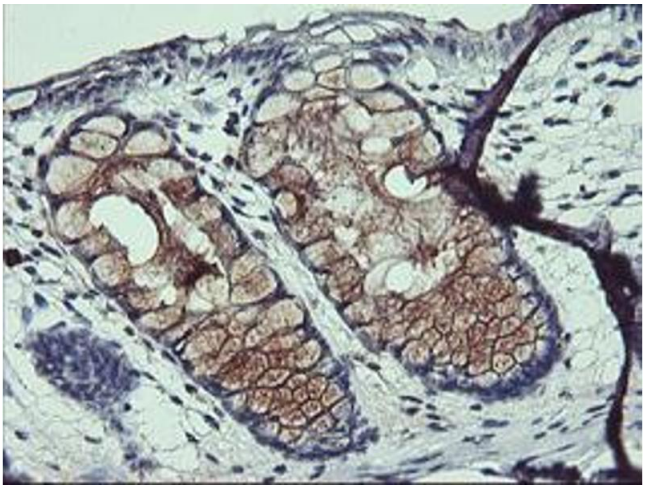

Image 3.

Please check the product details page for more images. Overall 4 images are available for ABIN1496721.

Copyright antibodies-online. All rights reserved.