Datasheet for ABIN1534299

anti-Cadherin 9 antibody (AA 201-250)

3 Images

Go to Product page

Overview

Quantity:	100 µg
Target:	Cadherin 9 (CDH9)
Binding Specificity:	AA 201-250
Reactivity:	Human, Mouse
Host:	Rabbit
Clonality:	Polyclonal
Conjugate:	This Cadherin 9 antibody is un-conjugated
Application:	ELISA, Western Blotting (WB), Immunohistochemistry (IHC), Immunofluorescence (IF)

Product Details

Immunogen:	The antiserum was produced against synthesized peptide derived from human CDH9.
Isotype:	IgG
Specificity:	CDH9 Antibody detects endogenous levels of total CDH9 protein.
Purification:	The antibody was purified from rabbit antiserum by affinity-chromatography using immunogen.
Purity:	> 95 %

Target Details

Target:	Cadherin 9 (CDH9)
Alternative Name:	CDH9 (CDH9 Products)
Background:	Synonyms: Cadherin-9, CDH9, CADH9

Target Details

	NCBI Gene Symbol: CDH9
Molecular Weight:	88 kDa
Gene ID:	1007
OMIM:	609974
UniProt:	Q9ULB4
Pathways:	Cell-Cell Junction Organization

Application Details

Application Notes:	WB: 1:500~1:1000 IHC: 1:50~1:100 IF: 1:100~1:500 ELISA: 1:5000
Comment:	Unigene-Number: Hs.272212 (NCBI Gene Symbol: CDH9)
Restrictions:	For Research Use only

Handling

Format:	Liquid
Concentration:	1 mg/mL
Buffer:	phosphate buffered saline (without Mg2+ and Ca2+), pH 7.4, 150 mM NaCl, 0.02 % sodium azide and 50 % glycerol.
Preservative:	Sodium azide
Precaution of Use:	This product contains sodium azide: a POISONOUS AND HAZARDOUS SUBSTANCE which should be handled by trained staff only.
Storage:	-20 °C
Storage Comment:	Stable at -20°C for at least 1 year.
Expiry Date:	12 months

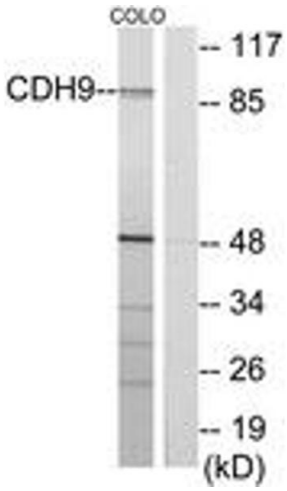

Western Blotting

Image 1. Western blot analysis of extracts from COLO cells, using CDH9 Antibody. The lane on the right is treated with the synthesized peptide.

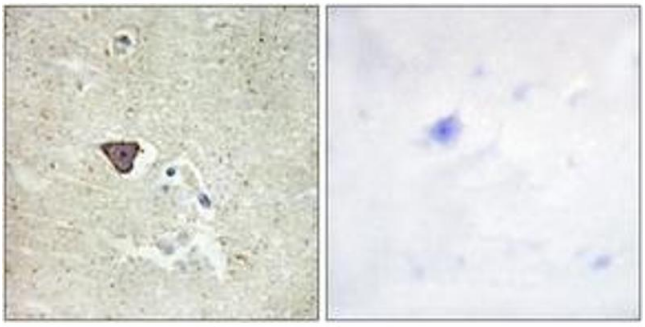

Immunohistochemistry

Image 2. Immunohistochemistry analysis of paraffin-embedded human brain tissue, using CDH9 Antibody. The picture on the right is treated with the synthesized peptide.

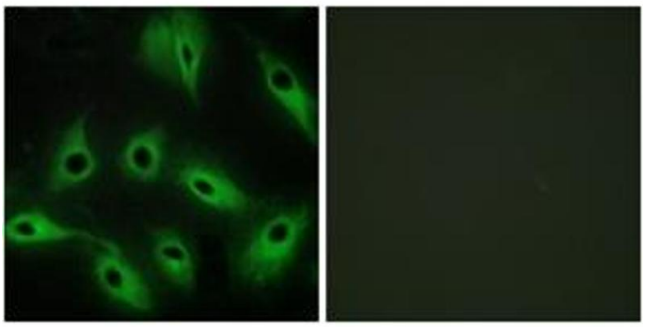

Immunofluorescence

Image 3. Immunofluorescence analysis of HeLa cells, using CDH9 Antibody. The picture on the right is treated with the synthesized peptide.

