Datasheet for ABIN1535049

anti-MPRIP antibody (AA 723-772)

1 Image

Go to Product page

Overview

Quantity:	100 µL
Target:	MPRIP
Binding Specificity:	AA 723-772
Reactivity:	Human, Mouse, Rat
Host:	Rabbit
Clonality:	Polyclonal
Conjugate:	This MPRIP antibody is un-conjugated
Application:	ELISA, Immunohistochemistry (IHC)

Product Details

Immunogen:	The antiserum was produced against synthesized peptide derived from human MPRIP.
Isotype:	IgG
Specificity:	MPRIP Antibody detects endogenous levels of total MPRIP protein.
Purification:	The antibody was purified from rabbit antiserum by affinity-chromatography using immunogen.
Purity:	> 95 %

Target Details

Target:	MPRIP
Alternative Name:	MPRIP (MPRIP Products)
Background:	Synonyms: Myosin phosphatase Rho-interacting protein, Rho-interacting protein 3, M-RIP, RIP3,

Copyright antibodies-online. All rights reserved.

Target Details

	p116Rip, NCBI Gene Symbol: MPRIP
Molecular Weight:	116 kDa
Gene ID:	23164
OMIM:	612935
UniProt:	Q6WCQ1

Application Details

Application Notes:	IHC: 1:50~1:100 ELISA: 1:40000
Comment:	Unigene-Number: Hs.462341 (NCBI Gene Symbol: MPRIP)
Restrictions:	For Research Use only

Handling

Format:	Liquid
Concentration:	1 mg/mL
Buffer:	phosphate buffered saline (without Mg2+ and Ca2+), pH 7.4, 150 mM NaCl, 0.02 % sodium azide and 50 % glycerol.
Preservative:	Sodium azide
Precaution of Use:	This product contains sodium azide: a POISONOUS AND HAZARDOUS SUBSTANCE which should be handled by trained staff only.
Storage:	-20 °C
Storage Comment:	Stable at -20°C for at least 1 year.
Expiry Date:	12 months

Copyright antibodies-online. All rights reserved.

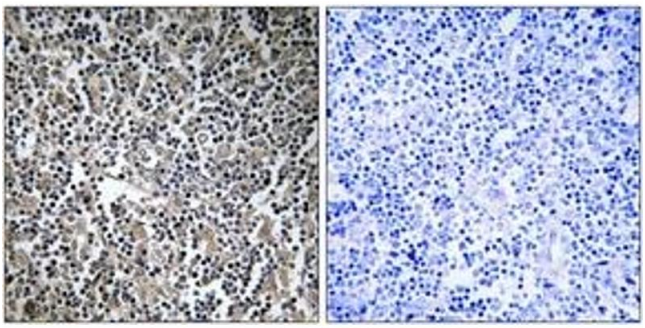

Immunohistochemistry

Image 1. Immunohistochemistry analysis of paraffin-embedded human lymph node tissue, using MPRIP Antibody. The picture on the right is treated with the synthesized peptide.

 Copyright antibodies-online. All rights reserved.