Datasheet for ABIN1535235

anti-ABCC13 antibody (AA 56-105)

2 Images

Go to Product page

Overview

Quantity:	100 µL
Target:	ABCC13
Binding Specificity:	AA 56-105
Reactivity:	Human
Host:	Rabbit
Clonality:	Polyclonal
Conjugate:	This ABCC13 antibody is un-conjugated
Application:	Western Blotting (WB), Immunohistochemistry (IHC), ELISA

Product Details

Immunogen:	The antiserum was produced against synthesized peptide derived from human ABCC13.
Isotype:	IgG
Specificity:	ABCC13 Antibody detects endogenous levels of total ABCC13 protein.
Purification:	The antibody was purified from rabbit antiserum by affinity-chromatography using immunogen.
Purity:	> 95 %

Target Details

Target:	ABCC13
Alternative Name:	ABCC13 (ABCC13 Products)
Background:	Synonyms: C21orf73, PRED6

Target Details

	NCBI Gene Symbol: ABCC13
Molecular Weight:	30 kDa
Gene ID:	150000
OMIM:	608835
UniProt:	Q9NSE7

Application Details

Application Notes:	WB: 1:500~1:1000 IHC: 1:50~1:100 ELISA: 1:40000
Comment:	Unigene-Number: Hs.366575 (NCBI Gene Symbol: ABCC13)
Restrictions:	For Research Use only

Handling

Format:	Liquid
Concentration:	1 mg/mL
Buffer:	phosphate buffered saline (without Mg2+ and Ca2+), pH 7.4, 150 mM NaCl, 0.02 % sodium azide and 50 % glycerol.
Preservative:	Sodium azide
Precaution of Use:	This product contains sodium azide: a POISONOUS AND HAZARDOUS SUBSTANCE which should be handled by trained staff only.
Storage:	-20 °C
Storage Comment:	Stable at -20°C for at least 1 year.
Expiry Date:	12 months

Copyright antibodies-online. All rights reserved.

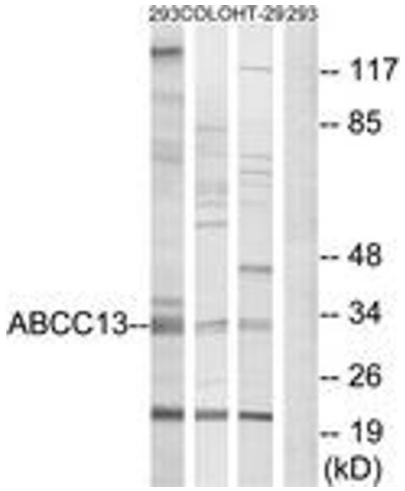

Western Blotting

Image 1. Western blot analysis of extracts from 293/COLO/HT-29 cells, using ABCC13 Antibody. The lane on the right is treated with the synthesized peptide.

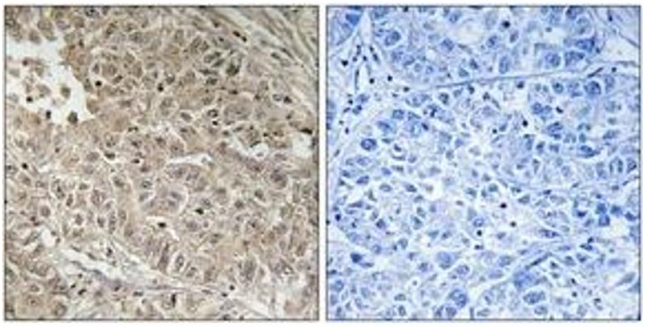

Immunohistochemistry

Image 2. Immunohistochemistry analysis of paraffin-embedded human liver carcinoma tissue, using ABCC13 Antibody. The picture on the right is treated with the synthesized peptide.

 Copyright antibodies-online. All rights reserved.