Datasheet for ABIN1538831

anti-RNF112 antibody (N-Term)

Go to Product page

1 Image

Overview

Quantity:	400 µL
Target:	RNF112
Binding Specificity:	AA 1-30, N-Term
Reactivity:	Human
Host:	Rabbit
Clonality:	Polyclonal
Application:	Western Blotting (WB)

Product Details

Immunogen:	This RNF112 antibody is generated from rabbits immunized with a KLH conjugated synthetic peptide between 1-30 amino acids from the N-terminal region of human RNF112.
Clone:	RB36225
Isotype:	Ig Fraction
Purification:	This antibody is purified through a protein A column, followed by peptide affinity purification.

Target Details

Target:	RNF112
Alternative Name:	RNF112 (RNF112 Products)
Background:	This gene encodes a member of the RING finger protein family of transcription factors. The protein is primarily expressed in brain. The gene is located within the Smith-Magenis syndrome region on chromosome 17.

Copyright antibodies-online. All rights reserved.

Target Details

Molecular Weight:	68298
Gene ID:	7732
NCBI Accession:	NP_009079
UniProt:	Q9ULX5

Application Details

Application Notes:	WB: 1:1000
Restrictions:	For Research Use only

Handling

Format:	Liquid
Buffer:	Purified polyclonal antibody supplied in PBS with 0.09 % (W/V) sodium azide.
Preservative:	Sodium azide
Precaution of Use:	This product contains Sodium azide: a POISONOUS AND HAZARDOUS SUBSTANCE which should be handled by trained staff only.
Storage:	4 °C,-20 °C
Storage Comment:	RNF112 Antibody (N-term) can be refrigerated at 2-8 °C for up to 6 months. For long term storage, keep at -20 °C.
Expiry Date:	6 months

Images

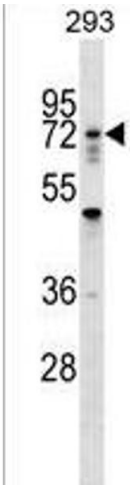

Western Blotting

Image 1. RN Antibody (N-term) (ABIN1538831 and ABIN2849150) western blot analysis in 293 cell line lysates (35 µg/lane).This demonstrates the RN antibody detected the RN protein (arrow).