Datasheet for ABIN1538897

anti-ZNF73 antibody (N-Term)

1 Image

Go to Product page

Overview

Quantity:	400 µL
Target:	ZNF73
Binding Specificity:	AA 1-30, N-Term
Reactivity:	Human
Host:	Rabbit
Clonality:	Polyclonal
Conjugate:	This ZNF73 antibody is un-conjugated
Application:	Western Blotting (WB)

Product Details

Immunogen:	This ZNF73 antibody is generated from rabbits immunized with a KLH conjugated synthetic peptide between 1-30 amino acids from the N-terminal region of human ZNF73.
Clone:	RB30600
Isotype:	Ig Fraction
Purification:	This antibody is purified through a protein A column, followed by peptide affinity purification.

Target Details

Target:	ZNF73
Alternative Name:	ZNF73 (ZNF73 Products)
Background:	ZNF73 may be involved in transcriptional regulation.

Copyright antibodies-online. All rights reserved.

Target Details

Gene ID:	7624
UniProt:	O43830

Application Details

Application Notes:	WB: 1:1000
Restrictions:	For Research Use only

Handling

Format:	Liquid
Buffer:	Purified polyclonal antibody supplied in PBS with 0.09 % (W/V) sodium azide.
Preservative:	Sodium azide
Precaution of Use:	This product contains Sodium azide: a POISONOUS AND HAZARDOUS SUBSTANCE which should be handled by trained staff only.
Storage:	4 °C,-20 °C
Storage Comment:	ZNF73 Antibody (N-term) can be refrigerated at 2-8 °C for up to 6 months. For long term storage, keep at -20 °C.
Expiry Date:	6 months

Images

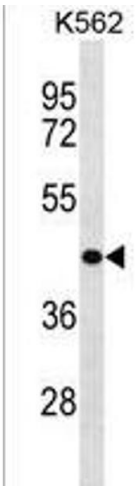

Western Blotting

Image 1. ZNF73 Antibody (N-term) (ABIN1538897 and ABIN2838158) western blot analysis in K562 cell line lysates (35 µg/lane).This demonstrates the ZNF73 antibody detected the ZNF73 protein (arrow).

 Copyright antibodies-online. All rights reserved.