Datasheet for ABIN1539300

anti-SR140 antibody (N-Term)

1 Image

Go to Product page

Overview

Quantity:	400 µL
Target:	SR140
Binding Specificity:	AA 33-62, N-Term
Reactivity:	Human
Host:	Rabbit
Clonality:	Polyclonal
Conjugate:	This SR140 antibody is un-conjugated
Application:	Western Blotting (WB)

Product Details

Immunogen:	This SR140 antibody is generated from rabbits immunized with a KLH conjugated synthetic peptide between 33-62 amino acids from the N-terminal region of human SR140.
Clone:	RB31199
Isotype:	Ig Fraction
Purification:	This antibody is purified through a protein A column, followed by peptide affinity purification.

Target Details

Target:	SR140
Alternative Name:	SR140 (SR140 Products)
Background:	SR140 belongs to the splicing factor SR family. Three isoforms have been identified.

Target Details

Molecular Weight:	118292
Gene ID:	23350
NCBI Accession:	NP_001073884
UniProt:	O15042

Application Details

Application Notes:	WB: 1:1000
Restrictions:	For Research Use only

Handling

Format:	Liquid
Buffer:	Purified polyclonal antibody supplied in PBS with 0.09 % (W/V) sodium azide.
Preservative:	Sodium azide
Precaution of Use:	This product contains Sodium azide: a POISONOUS AND HAZARDOUS SUBSTANCE which should be handled by trained staff only.
Storage:	4 °C,-20 °C
Storage Comment:	SR140 Antibody (N-term) can be refrigerated at 2-8 °C for up to 6 months. For long term storage, keep at -20 °C.
Expiry Date:	6 months

Images

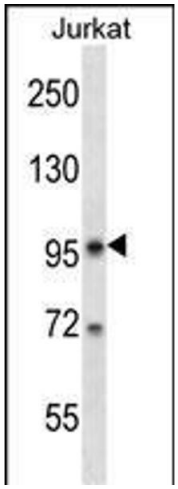

Western Blotting

Image 1. S Antibody (N-term) (ABIN1539300 and ABIN2849324) western blot analysis in Jurkat cell line lysates (35 µg/lane).This demonstrates the S antibody detected the S protein (arrow).