Datasheet for ABIN1804193

anti-VPS13B antibody (N-Term)

1 Image

Go to Product page

Overview

Quantity:	0.05 mg
Target:	VPS13B
Binding Specificity:	N-Term
Reactivity:	Human
Host:	Rabbit
Clonality:	Polyclonal
Conjugate:	This VPS13B antibody is un-conjugated
Application:	Western Blotting (WB), Immunohistochemistry (IHC), Immunohistochemistry (Paraffin-embedded Sections) (IHC (p))

Product Details

Brand:	IHC-plus™
Isotype:	IgG
Specificity:	At least five alternatively spliced transcript variants have been observed. COH1 detects two isoforms.
Purification:	Immunoaffinity purified

Target Details

Target:	VPS13B
Alternative Name:	VPS13B (VPS13B Products)

Target Details

Background:	Name/Gene ID: VPS13B Synonyms: VPS13B, Cohen syndrome 1, Cohen syndrome protein 1, KIAA0532, CHS1, COH1
Gene ID:	157680
UniProt:	Q7Z7G8

Application Details

Application Notes:	Approved: IHC, IHC-P (5 µg/mL), WB (1 - 2 µg/mL) Usage: COH1 antibody can be used for detection of COH1 by Western blot at 1-2 µg/mL.
Comment:	Target Species of Antibody: Human
Restrictions:	For Research Use only

Handling

Format:	Liquid
Concentration:	Lot specific
Buffer:	PBS, 0.02 % sodium azide
Preservative:	Sodium azide
Precaution of Use:	This product contains Sodium azide: a POISONOUS AND HAZARDOUS SUBSTANCE which should be handled by trained staff only.
Handling Advice:	Aliquot to avoid repeated freezing and thawing.
Storage:	4 °C,-20 °C
Storage Comment:	Store at 4°C for 3 months and -20°C, stable for up to 1 year. Avoid repeated freeze-thaw cycles.
Expiry Date:	12 months

Copyright antibodies-online. All rights reserved.

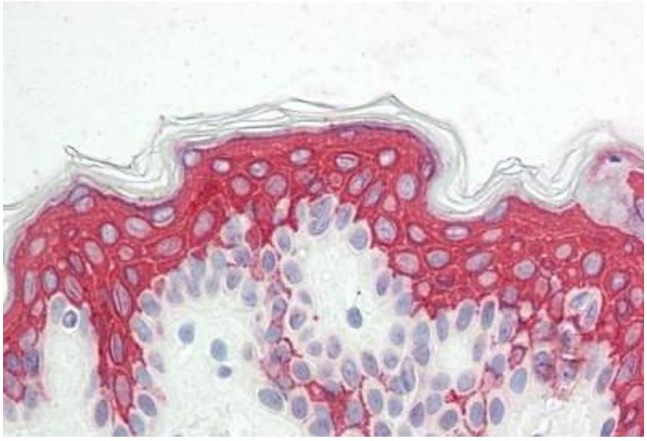

Immunohistochemistry

Image 1. Human Skin: Formalin-Fixed, Paraffin-Embedded (FFPE)

 Copyright antibodies-online. All rights reserved.