Datasheet for ABIN1880119

Vitamin B12 Protein (Ovalbumin)

2 Images

Go to Product page

Overview

Quantity:	200 µg
Target:	Vitamin B12
Origin:	Chemical
Source:	Synthetic
Purification tag / Conjugate:	This Vitamin B12 protein is labelled with Ovalbumin.
Application:	ELISA, Immunoprecipitation (IP), SDS-PAGE (SDS), Western Blotting (WB)

Product Details

Purity:	> 95 %

Target Details

Target:	Vitamin B12
Alternative Name:	Cyanocobalamin (CNCbl) (Vitamin B12 Products)
Target Type:	Chemical
Molecular Weight:	1355.37 g/mol

Application Details

Application Notes:	Western blotting: 1:100-400 Immunocytochemistry in formalin fixed cells: 1:100-500 Immunohistochemistry in formalin fixed frozen section: 1:100-500 Immunohistochemistry in paraffin section: 1:50-200

 Copyright antibodies-online. All rights reserved.

Application Details

	Enzyme-linked Immunosorbent Assay: 1:100-200 Optimal working dilutions must be determined by end user.
Restrictions:	For Research Use only

Handling

Format:	Lyophilized
Reconstitution:	Reconstitute in sterile PBS, pH 7.2 - pH 7.4.
Buffer:	Supplied as lyophilized form in PBS, pH 7.4, containing 5 % trehalose, 0.01 % sarcosyl.
Handling Advice:	Avoid repeated freeze/thaw cycles
Storage:	4 °C
Storage Comment:	Store at 2-8 °C for one month. Aliquot and store at -80 °C for 12 months.
Expiry Date:	12 months

Images

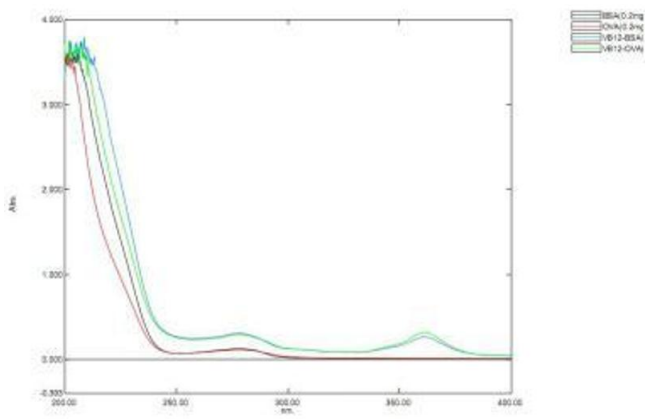

Image 1.

Copyright antibodies-online. All rights reserved.

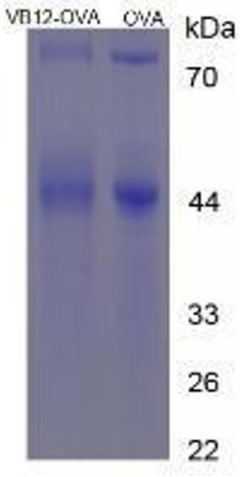

Image 2.

 Copyright antibodies-online. All rights reserved.