Datasheet for ABIN1881057

anti-ANKRD37 antibody (C-Term)

1 Image | 2 Publications

Go to Product page

Overview

Quantity:	400 µL
Target:	ANKRD37
Binding Specificity:	AA 129-157, C-Term
Reactivity:	Human
Host:	Rabbit
Clonality:	Polyclonal
Conjugate:	This ANKRD37 antibody is un-conjugated
Application:	Western Blotting (WB)

Product Details

Immunogen:	This ANKRD37 antibody is generated from rabbits immunized with a KLH conjugated synthetic peptide between 129-157 amino acids from the C-terminal region of human ANKRD37.
Clone:	RB30608
Isotype:	Ig Fraction
Purification:	This antibody is purified through a protein A column, followed by peptide affinity purification.

Target Details

Target:	ANKRD37
Alternative Name:	ANKRD37 (ANKRD37 Products)
Background:	The function of this protein is unknown.

Copyright antibodies-online. All rights reserved.

Target Details

NCBI Accession:	NP_859077
UniProt:	Q7Z713

Application Details

Application Notes:	WB: 1:1000
Restrictions:	For Research Use only

Handling

Format:	Liquid
Buffer:	Purified polyclonal antibody supplied in PBS with 0.09 % (W/V) sodium azide.
Preservative:	Sodium azide
Precaution of Use:	This product contains Sodium azide: a POISONOUS AND HAZARDOUS SUBSTANCE which should be handled by trained staff only.
Storage:	4 °C,-20 °C
Expiry Date:	6 months

Publications

Product cited in:	Benita, Kikuchi, Smith, Zhang, Chung, Xavier: "An integrative genomics approach identifies Hypoxia Inducible Factor-1 (HIF-1)-target genes that form the core response to hypoxia." in: **Nucleic acids research**, Vol. 37, Issue 14, pp. 4587-602, (2009) (PubMed). Li, Ji, Zheng, Fei, Zheng, Dai, Gu, Xie, Mao: "Molecular cloning and characterization of a novel human gene containing 4 ankyrin repeat domains." in: **Cellular & molecular biology letters**, Vol. 10, Issue 1, pp. 185-93, (2005) (PubMed).

Copyright antibodies-online. All rights reserved.

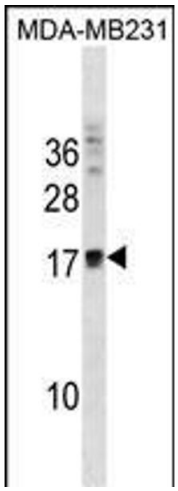

Western Blotting

Image 1. ANKRD37 Antibody (C-term) (ABIN1881057 and ABIN2838411) western blot analysis in MDA-M cell line lysates (35 µg/lane).This demonstrates the ANKRD37 antibody detected the ANKRD37 protein (arrow).