Datasheet for ABIN1941843

anti-TIAL1 antibody (AA 275-325)

Go to Product page

1 Image

Overview

Quantity:	100 µL
Target:	TIAL1
Binding Specificity:	AA 275-325
Reactivity:	Human, Mouse
Host:	Rabbit
Clonality:	Polyclonal
Conjugate:	This TIAL1 antibody is un-conjugated
Application:	Immunohistochemistry (IHC), Immunoprecipitation (IP), Immunohistochemistry (Paraffin-embedded Sections) (IHC (p))

Product Details

Isotype:	IgG
Specificity:	Region between residue 275 and 325 of human TIA-1 Related Protein using the numbering given in entry NP_003243.1 (GeneID 7073).
Purification:	Immunoaffinity purified

Target Details

Target:	TIAL1
Alternative Name:	TIAL1 / TIAR (TIAL1 Products)
Background:	Name/Gene ID: TIAL1

Copyright antibodies-online. All rights reserved.

Target Details

	Synonyms: TIAL1, TCBP, TIA-1-related protein, TIAR, T-cluster binding protein, Nucleolysin TIAR, TIA-1-related nucleolysin
Gene ID:	7073

Application Details

Application Notes:	Approved: IHC, IHC-P (5 µg/mL), IP (2 - 10 µg/mg lysate) Not recommended for: WB
Comment:	Target Species of Antibody: Human
Restrictions:	For Research Use only

Handling

Format:	Liquid
Concentration:	Lot specific
Buffer:	Tris-citrate/phosphate buffer, pH 7-8, 0.09 % sodium azide.
Preservative:	Sodium azide
Precaution of Use:	This product contains Sodium azide: a POISONOUS AND HAZARDOUS SUBSTANCE which should be handled by trained staff only.
Storage:	4 °C
Storage Comment:	Store at 2-8°C for up to 1 year.
Expiry Date:	12 months

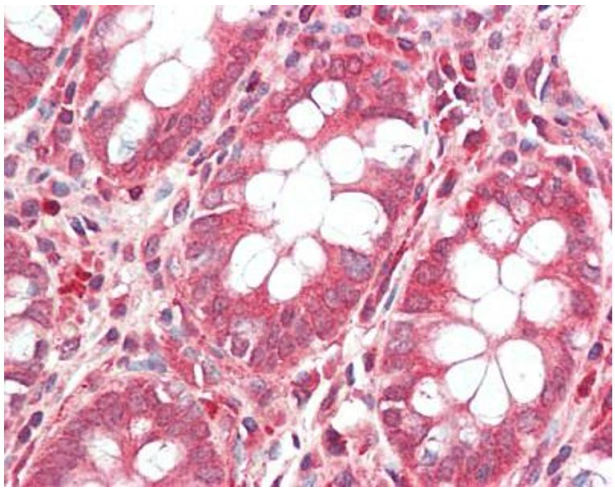

Immunohistochemistry (Paraffin-embedded Sections)

Image 1. Human Colon: Formalin-Fixed, Paraffin-Embedded (FFPE), at a concentration of 5 ug/ml.

 Copyright antibodies-online. All rights reserved.