Datasheet for ABIN1957202

anti-ZMAT2 antibody (FITC)

1 Image

Go to Product page

Overview

Quantity:	100 µg
Target:	ZMAT2
Reactivity:	Human
Host:	Rabbit
Clonality:	Polyclonal
Conjugate:	This ZMAT2 antibody is conjugated to FITC
Application:	Western Blotting (WB), ELISA, Immunohistochemistry (IHC), Immunohistochemistry (Paraffin-embedded Sections) (IHC (p))

Product Details

Immunogen:	Recombinant human Zinc finger matrin-type protein 2 protein. Type of Immunogen: Recombinant protein
Isotype:	IgG
Specificity:	Human ZMAT2
Purification:	Caprylic acid and ammonium sulfate precipitation

Target Details

Target:	ZMAT2
Alternative Name:	ZMAT2 (ZMAT2 Products)
Background:	Name/Gene ID: ZMAT2

Target Details

	Synonyms: ZMAT2, HSNU23, Snu23, Zinc finger, matrin type 2, Ptg-12, Zinc finger, matrin-type 2
Gene ID:	153527

Application Details

Application Notes:	Approved: ELISA, IHC, IHC-P, WB Usage: The applications listed have been tested for the unconjugated form of this product. Other forms have not been tested.
Comment:	Target Species of Antibody: Human
Restrictions:	For Research Use only

Handling

Format:	Liquid
Concentration:	Lot specific
Buffer:	PBS, pH 7.4, 0.03 % Proclin 300, 50 % glycerol.
Preservative:	ProClin
Precaution of Use:	This product contains ProClin: a POISONOUS AND HAZARDOUS SUBSTANCE which should be handled by trained staff only.
Handling Advice:	Avoid freeze-thaw cycles.
Storage:	-20 °C,-80 °C
Storage Comment:	Aliquot and store at -20°C or -80°C. Avoid freeze-thaw cycles.

Copyright antibodies-online. All rights reserved.

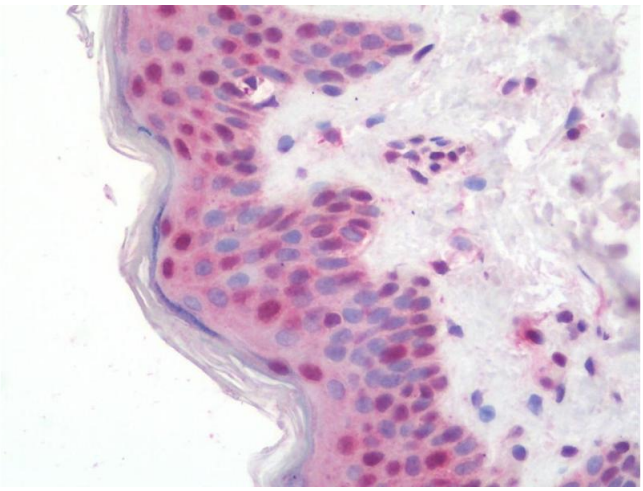

Immunohistochemistry

Image 1. Anti-ZMAT2 antibody IHC staining of human skin. Immunohistochemistry of formalin-fixed, paraffin-embedded tissue after heat-induced antigen retrieval. Antibody concentration 10 ug/ml. This image was taken for the unconjugated form of this product. O ...

 Copyright antibodies-online. All rights reserved.