Datasheet for ABIN202498

anti-ZNF134 antibody (AA 93-142)

1 Image

Go to Product page

Overview

Quantity:	100 µL
Target:	ZNF134
Binding Specificity:	AA 93-142
Reactivity:	Human
Host:	Rabbit
Clonality:	Polyclonal
Conjugate:	This ZNF134 antibody is un-conjugated
Application:	Western Blotting (WB)

Product Details

Immunogen:	Synthetic peptide located between aa93-142 of human ZNF134 (Q9Y4B2, NP_003426). Percent identity by BLAST analysis: Human, Gorilla, Gibbon (100%). Type of Immunogen: Synthetic peptide
Isotype:	IgG
Specificity:	Human ZNF134
Predicted Reactivity:	Percent identity by BLAST analysis: Human (100%).
Purification:	Protein A purified

Target Details

Target:	ZNF134

 Copyright antibodies-online. All rights reserved.

Target Details

Alternative Name:	ZNF134 (ZNF134 Products)
Background:	Name/Gene ID: ZNF134 Family: Zinc Finger Synonyms: ZNF134, PHZ-15, Zinc finger protein 134
Gene ID:	7693
NCBI Accession:	NP_003426
UniProt:	P52741

Application Details

Application Notes:	Approved: WB (2.5 µg/mL)
Comment:	Target Species of Antibody: Human
Restrictions:	For Research Use only

Handling

Format:	Lyophilized
Reconstitution:	After adding water, will consist of PBS buffer with 2 % sucrose
Concentration:	Lot specific
Buffer:	Lyophilized from PBS with 2 % sucrose
Handling Advice:	Avoid repeat freeze-thaw cycles.
Storage:	4 °C,-20 °C
Storage Comment:	Long term: -20°C, the use of 50% glycerol is recommended if storing aliquots in -20°C for long term use (up to 1 year) Short term (less than 1 week): 4°C. Avoid freeze-thaw cycles.

Copyright antibodies-online. All rights reserved.

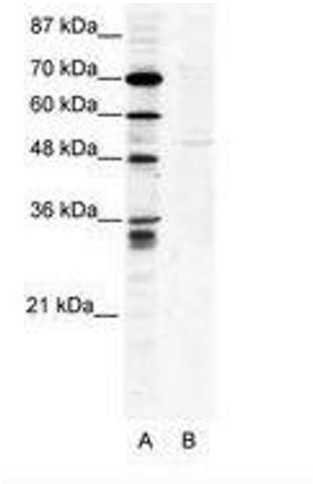

Image 1.

Copyright antibodies-online. All rights reserved.