Datasheet for ABIN203354

anti-ZSCAN21 antibody (C-Term)

Go to Product page

1 Image

Overview

Quantity:	100 µL
Target:	ZSCAN21 (Zscan21)
Binding Specificity:	C-Term
Reactivity:	Human, Mouse, Rat, Monkey, Guinea Pig, Horse, Rabbit, Pig
Host:	Rabbit
Clonality:	Polyclonal
Conjugate:	This ZSCAN21 antibody is un-conjugated
Application:	Western Blotting (WB)

Product Details

Immunogen:	Synthetic peptide from C-Terminus of human ZSCAN21 (Q9Y5A6, NP_666019). Percent identity by BLAST analysis: Human, Chimpanzee, Gorilla, Orangutan, Gibbon, Monkey, Marmoset, Mouse, Rat, Panda, Rabbit, Horse, Pig, Guinea pig (100%), Galago (93%), Bovine (92%), Opossum (90%), Xenopus (84%). Type of Immunogen: Synthetic peptide
Isotype:	IgG
Specificity:	Human ZSCAN21 / ZNF38
Predicted Reactivity:	Percent identity by BLAST analysis: Human, Rat, Rabbit, Horse, Guinea pig (100%) Bovine (92%).
Purification:	Protein A purified

 Copyright antibodies-online. All rights reserved.

Target Details

Target:	ZSCAN21 (Zscan21)
Alternative Name:	ZSCAN21 / Zipro1 (Zscan21 Products)
Background:	Name/Gene ID: ZSCAN21 Family: Zinc Finger Synonyms: ZSCAN21, KOX25, ZNF38, NY-REN-21, ZFP38, Zfp-38, Zinc finger protein 38 homolog, Zipro1, Zinc finger protein 38
Gene ID:	7589
NCBI Accession:	NP_666019
UniProt:	Q9Y5A6

Application Details

Application Notes:	Approved: WB (1.25 µg/mL)
Comment:	Target Species of Antibody: Human
Restrictions:	For Research Use only

Handling

Format:	Lyophilized
Reconstitution:	After adding water, will consist of PBS buffer with 2 % sucrose
Concentration:	Lot specific
Buffer:	Lyophilized from PBS with 2 % sucrose
Handling Advice:	Avoid repeat freeze-thaw cycles.
Storage:	4 °C,-20 °C
Storage Comment:	Long term: -20°C, the use of 50% glycerol is recommended if storing aliquots in -20°C for long term use (up to 1 year) Short term (less than 1 week): 4°C. Avoid freeze-thaw cycles.

Copyright antibodies-online. All rights reserved.

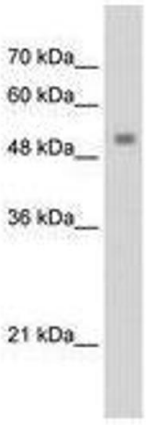

Image 1.

 Copyright antibodies-online. All rights reserved.