Datasheet for ABIN204997

anti-PSD3 antibody (AA 67-116)

2 Images

Go to Product page

Overview

Quantity:	100 µL
Target:	PSD3
Binding Specificity:	AA 67-116
Reactivity:	Human, Mouse, Rat, Cow, Dog, Guinea Pig, Horse, Bat, Monkey, Chicken
Host:	Rabbit
Clonality:	Polyclonal
Conjugate:	This PSD3 antibody is un-conjugated
Application:	Western Blotting (WB), Immunohistochemistry (IHC), Immunohistochemistry (Paraffin-embedded Sections) (IHC (p))

Product Details

Immunogen:	Synthetic peptide located between aa67-116 of human PSD3 (Q9NYI0-3, NP_996792). Percent identity by BLAST analysis: Human, Chimpanzee, Gibbon, Galago, Marmoset, Mouse, Rat, Dog, Bovine, Bat, Horse, Opossum, Guinea pig, Zebra finch, Chicken, Platypus (100%), Turkey, Zebrafish (92%), Gorilla, Monkey, Elephant, Rabbit, Pig, Lizard (85%), Panda (84%). Type of Immunogen: Synthetic peptide
Isotype:	IgG
Specificity:	Human PSD3
Predicted Reactivity:	Percent identity by BLAST analysis: Human, Mouse, Rat, Bovine, Horse, Guinea pig, Chicken (100%) Zebrafish (92%).

Product Details

Purification:	Protein A purified

Target Details

Target:	PSD3
Alternative Name:	PSD3 (PSD3 Products)
Background:	Name/Gene ID: PSD3 Synonyms: PSD3, EFA6R, KIAA0942, HCA67
Gene ID:	23362
NCBI Accession:	NP_996792
UniProt:	Q9NYI0

Application Details

Application Notes:	Approved: IHC, IHC-P, WB (2.5 µg/mL)
Comment:	Target Species of Antibody: Human
Restrictions:	For Research Use only

Handling

Format:	Lyophilized
Reconstitution:	After adding water, will consist of PBS buffer with 2 % sucrose
Concentration:	Lot specific
Buffer:	Lyophilized from PBS with 2 % sucrose
Storage:	4 °C,-20 °C
Storage Comment:	Long term: -20°C, the use of 50% glycerol is recommended if storing aliquots in -20°C for long term use (up to 1 year) Short term (less than 1 week): 4°C. Avoid freeze-thaw cycles.

Copyright antibodies-online. All rights reserved.

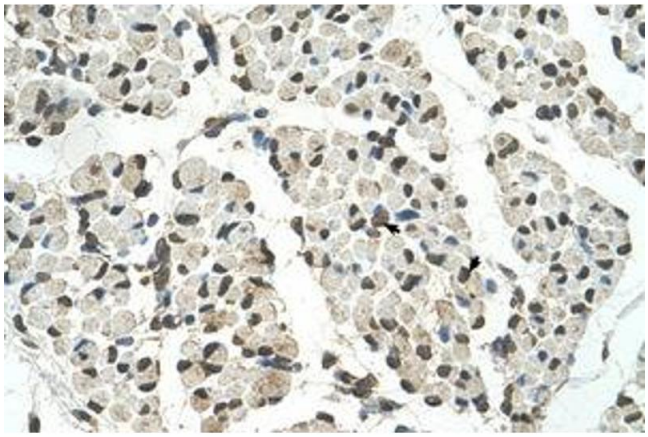

Image 1.

Image 2.

Copyright antibodies-online. All rights reserved.