Datasheet for ABIN205089

anti-SGPP2 antibody (AA 301-350)

2 Images

Go to Product page

Overview

Quantity:	100 µL
Target:	SGPP2
Binding Specificity:	AA 301-350
Reactivity:	Human, Guinea Pig, Horse, Mouse, Rat, Pig
Host:	Rabbit
Clonality:	Polyclonal
Conjugate:	This SGPP2 antibody is un-conjugated
Application:	Western Blotting (WB), Immunohistochemistry (IHC), Immunohistochemistry (Paraffin-embedded Sections) (IHC (p))

Product Details

Immunogen:	Synthetic peptide located between aa301-350 of human SGPP2. Percent identity by BLAST analysis: Human, Chimpanzee, Gorilla, Gibbon, Galago (100%), Monkey, Marmoset, Bovine, Rabbit (92%), Mouse, Elephant, Horse, Pig, Guinea pig (85%), Rat (84%). Type of Immunogen: Synthetic peptide
Isotype:	IgG
Specificity:	Human SGPP2
Predicted Reactivity:	Percent identity by BLAST analysis: Human (100%) Bovine, Rabbit (92%) Mouse, Horse, Pig, Guinea pig (85%) Rat (84%).
Purification:	Protein A purified

Copyright antibodies-online. All rights reserved.

Target Details

Target:	SGPP2
Alternative Name:	SGPP2 (SGPP2 Products)
Background:	Name/Gene ID: SGPP2 Synonyms: SGPP2, HSPP2, Sphingosine-1-phosphatase 2, SPPase2
Gene ID:	130367
UniProt:	Q8IWX5

Application Details

Application Notes:	Approved: IHC, IHC-P, WB (2.5 µg/mL)
Comment:	Target Species of Antibody: Human
Restrictions:	For Research Use only

Handling

Format:	Lyophilized
Reconstitution:	Sterile ddH2O
Concentration:	Lot specific
Buffer:	Lyophilized from PBS with 2 % sucrose
Handling Advice:	avoid freeze thaw cycles. Store undiluted.
Storage:	4 °C,-20 °C
Storage Comment:	Long term: -20°C, the use of 50% glycerol is recommended if storing aliquots in -20°C for long term use (up to 1 year) Short term (less than 1 week): 4°C. Avoid freeze-thaw cycles.

Copyright antibodies-online. All rights reserved.

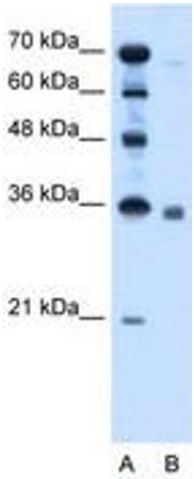

Image 1.

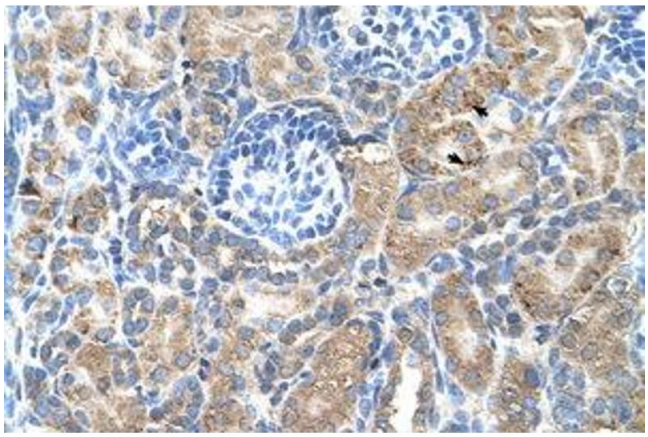

Image 2.

 Copyright antibodies-online. All rights reserved.