Datasheet for ABIN2117252

anti-Fibrillin 2 antibody (AA 1550-1791)

3 Images

Go to Product page

Overview

Quantity:	100 µL
Target:	Fibrillin 2 (FBN2)
Binding Specificity:	AA 1550-1791
Reactivity:	Human
Host:	Rabbit
Clonality:	Polyclonal
Application:	Western Blotting (WB), Immunohistochemistry (IHC), Immunocytochemistry (ICC)

Product Details

Immunogen:	FBN2 (Thr1550-Cys1791)
Isotype:	IgG
Specificity:	The antibody is a rabbit polyclonal antibody raised against FBN2. It has been selected for its ability to recognize FBN2 in immunohistochemical staining and western blotting.
Characteristics:	The antibody is a rabbit polyclonal antibody raised against FBN2. It has been selected for its ability to recognize FBN2 in immunohistochemical staining and western blotting.
Purification:	Antigen-specific affinity chromatography

Target Details

Target:	Fibrillin 2 (FBN2)
Abstract:	FBN2 Products

Target Details

Background:	Alternative Names: CCA, DA9, FBLN2, Congenital Contractural Arachnodactyly, Fibrillin 5
Pathways:	Maintenance of Protein Location, SARS-CoV-2 Protein Interactome

Application Details

Application Notes:	• Western blotting: 1:50-400 Immunocytochemistry in formalin fixed cells: 1:50-500 Immunohistochemistry in formalin fixed frozen section: 1:50-500 Immunohistochemistry in paraffin section: 1:10-100 Enzyme-linked Immunosorbent Assay: 1:100-1:5000 Optimal working dilutions must be determined by end user.
Comment:	The thermal stability is described by the loss rate. The loss rate was determined by accelerated thermal degradation test, that is, incubate the protein at 37&degC for 48h, and no obvious degradation and precipitation were observed. The loss rate is less than 5% within the expiration date under appropriate storage condition.
Restrictions:	For Research Use only

Handling

Format:	Liquid
Concentration:	Lot specific
Buffer:	PBS, pH 7.4, containing 0.02 % Sodium azide, 50 % glycerol.
Preservative:	Sodium azide
Precaution of Use:	This product contains Sodium azide: a POISONOUS AND HAZARDOUS SUBSTANCE which should be handled by trained staff only.
Handling Advice:	Avoid repeated freeze-thaw cycles.
Storage:	4 °C/-20 °C/-80 °C
Storage Comment:	Store at 4 °C for frequent use. Stored at -20 °C to -80 °C in a manual defrost freezer for one year without detectable loss of activity.
Expiry Date:	12 months

Copyright antibodies-online. All rights reserved.

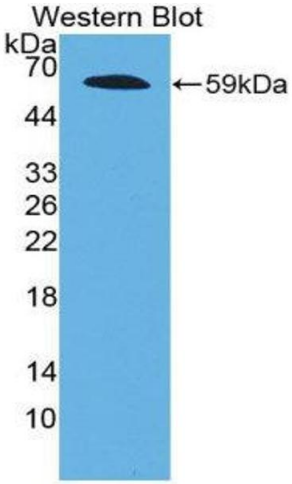

Western Blotting

Image 1.

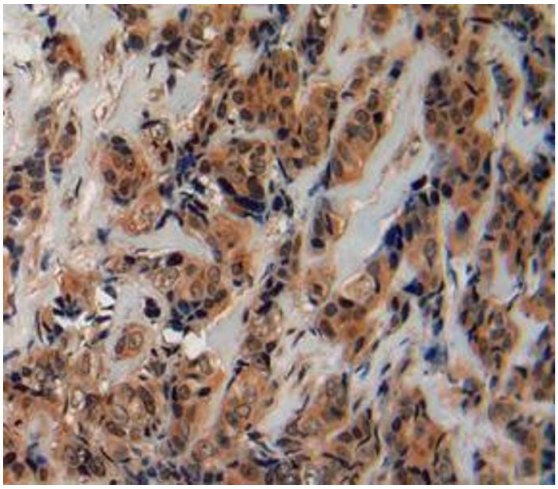

Immunohistochemistry

Image 2. Used in DAB staining on fromalin fixed paraffin-embedded breast cancer tissue

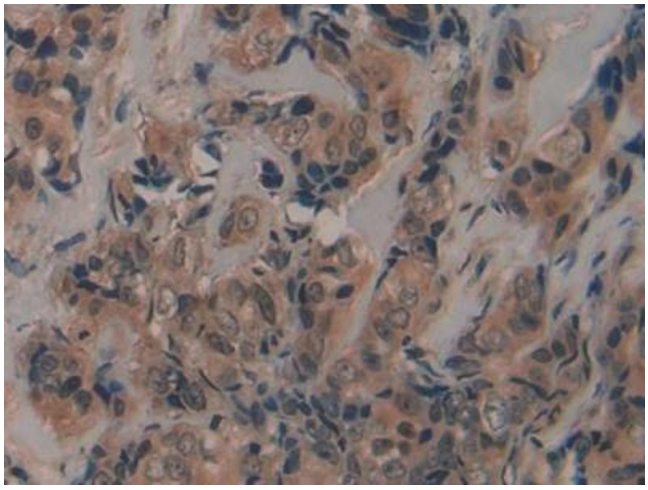

Immunohistochemistry

Image 3. DAB staining on IHC-P; Samples: Human Breast cancer Tissue

Copyright antibodies-online. All rights reserved.