Datasheet for ABIN2443898

anti-SAMD12 antibody (full length)

1 Image

Go to Product page

Overview

Quantity:	100 µL
Target:	SAMD12
Binding Specificity:	full length
Reactivity:	Human, Mouse
Host:	Rabbit
Clonality:	Polyclonal
Conjugate:	This SAMD12 antibody is un-conjugated
Application:	Western Blotting (WB)

Product Details

Target Details

Target:	SAMD12
Alternative Name:	SamD12 (SAMD12 Products)
UniProt:	Q8N8I0

Application Details

Application Notes:	Optimal working dilution should be determined by the investigator.
Restrictions:	For Research Use only

Copyright antibodies-online. All rights reserved.

Handling

Format:	Liquid
Storage:	4 °C/-20 °C/-80 °C
Storage Comment:	Lyophilized antibodies can be kept at 4ºC for up to 3 months and should be kept at -20ºC for long-term storage (2 years). To avoid freeze-thaw cycles, reconstituted antibodies should be aliquoted before freezing for long-term (1 year) storage (-80ºC) or kept at 4ºC for short-term usage (2 months).

Images

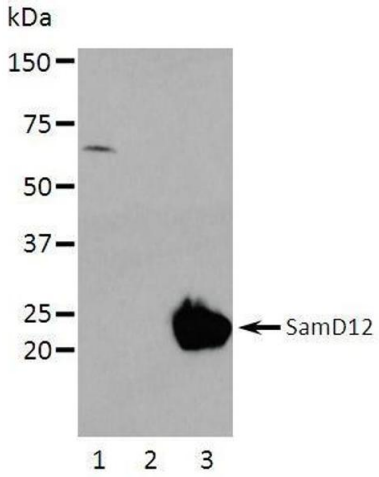

Western Blotting

Image 1.

Copyright antibodies-online. All rights reserved.