Datasheet for ABIN2459948

# anti-FLJ37543 antibody

## 1 Image

Go to Product page

## Overview

| | |
|---|---|
| Quantity: | 100 µL |
| Target: | FLJ37543 |
| Reactivity: | Human |
| Host: | Rabbit |
| Clonality: | Polyclonal |
| Conjugate: | This FLJ37543 antibody is un-conjugated |
| Application: | Western Blotting (WB), ELISA |

## Product Details

| | |
|---|---|
| Immunogen: | Antibody produced in rabbits immunized with a synthetic peptide corresponding a region of human FLJ37543. |
| Purification: | Antibody is purified by peptide affinity chromatography method. |

## Target Details

| | |
|---|---|
| Target: | FLJ37543 |
| Alternative Name: | FLJ37543 (FLJ37543 Products) |
| Background: | The exact functions of FLJ37543 remain unknown. |
| Molecular Weight: | 15 kDa |
| Gene ID: | 285668 |
| NCBI Accession: | NP_775938 |

Copyright antibodies-online. All rights reserved.

## Target Details

| | |
|---|---|
| UniProt: | Q2M2E5 |

## Application Details

| | |
|---|---|
| Application Notes: | FLJ37543 antibody can be used for detection of FLJ37543 by ELISA at 1:1562500. FLJ37543 antibody can be used for detection of FLJ37543 by western blot at 1 µg/mL, and HRP conjugated secondary antibody should be diluted 1:50,000 - 100,000. |
| Restrictions: | For Research Use only |

## Handling

| | |
|---|---|
| Format: | Lyophilized |
| Reconstitution: | Add 50 ?L of distilled water. Final antibody concentration is 1 mg/mL. |
| Concentration: | 1 mg/mL |
| Buffer: | Antibody is lyophilized in PBS buffer with 2 % sucrose. |
| Handling Advice: | As with any antibody avoid repeat freeze-thaw cycles. |
| Storage: | 4 °C/-20 °C |
| Storage Comment: | For short periods of storage (days) store at 4 °C. For longer periods of storage, store FLJ37543 antibody at -20 °C. |

## Images

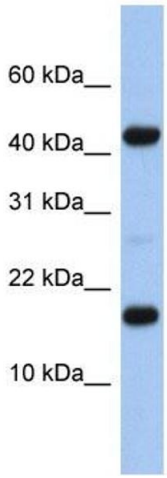


**Western Blotting**

**Image 1.**