Datasheet for ABIN2463401

anti-LOC653428 antibody

1 Image

Go to Product page

Overview

Quantity:	100 µL
Target:	LOC653428
Reactivity:	Human
Host:	Rabbit
Clonality:	Polyclonal
Application:	Western Blotting (WB), ELISA

Product Details

Immunogen:	Antibody produced in rabbits immunized with a synthetic peptide corresponding a region of human LOC653428.
Purification:	Antibody is purified by peptide affinity chromatography method.

Target Details

Target:	LOC653428
Alternative Name:	LOC653428 (LOC653428 Products)
Background:	The functions of LOC653428 remain unknown.
Molecular Weight:	52 kDa
Gene ID:	653428
NCBI Accession:	XP_932461

Copyright antibodies-online. All rights reserved.

Application Details

Application Notes:	LOC653428 antibody can be used for detection of LOC653428 by ELISA at 1:62500. LOC653428 antibody can be used for detection of LOC653428 by western blot at 0.5 µg/mL, and HRP conjugated secondary antibody should be diluted 1:50,000 - 100,000.
Restrictions:	For Research Use only

Handling

Format:	Lyophilized
Reconstitution:	Add 50 ?L of distilled water. Final antibody concentration is 1 mg/mL.
Concentration:	1 mg/mL
Buffer:	Antibody is lyophilized in PBS buffer with 2 % sucrose.
Handling Advice:	As with any antibody avoid repeat freeze-thaw cycles.
Storage:	4 °C/-20 °C
Storage Comment:	For short periods of storage (days) store at 4 °C. For longer periods of storage, store LOC653428 antibody at -20 °C.

Images

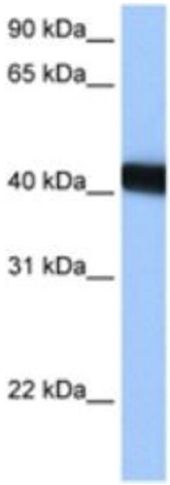

Western Blotting

Image 1.

Copyright antibodies-online. All rights reserved.