Datasheet for ABIN2474088

anti-HRK antibody (Center)

1 Image | 3 Publications

Go to Product page

Overview

Quantity:	50 µg
Target:	HRK
Binding Specificity:	Center
Reactivity:	Human, Mouse, Rat
Host:	Rabbit
Clonality:	Polyclonal
Conjugate:	This HRK antibody is un-conjugated
Application:	Western Blotting (WB)

Product Details

Immunogen:	15 amino acid peptide from near the center of human HRK (NP_003797).
Isotype:	IgG
Cross-Reactivity:	Mouse (Murine), Rat (Rattus)
Characteristics:	Purified IgG
Purification:	Purified

Target Details

Target:	HRK
Alternative Name:	HRK (HRK Products)
Background:	Synonyms: DP5

Copyright antibodies-online. All rights reserved.

Target Details

Gene ID:	8739
UniProt:	O00198

Application Details

Application Notes:	Optimal working dilution should be determined by the investigator.
Restrictions:	For Research Use only

Handling

Format:	Liquid
Concentration:	1.0 mg/mL

Publications

Product cited in:	Kontos, Kourtis, Dane, Hubbell: "Engineering antigens for in situ erythrocyte binding induces T-cell deletion." in: **Proceedings of the National Academy of Sciences of the United States of America**, Vol. 110, Issue 1, pp. E60-8, (2013) (PubMed).

Images

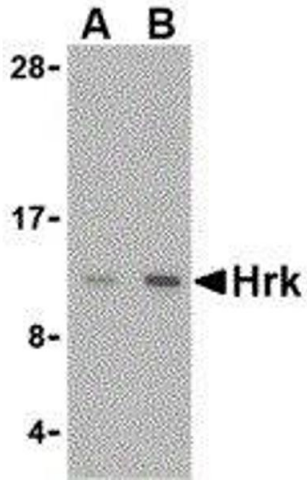

Western Blotting

Image 1.