antibodies-online.com

Datasheet for ABIN2565967

anti-TSPY1 antibody (AA 201-308)

1 Image

Go to Product page

Overview

Quantity:	100 µg
Target:	TSPY1
Binding Specificity:	AA 201-308
Reactivity:	Human
Host:	Mouse
Clonality:	Monoclonal
Conjugate:	This TSPY1 antibody is un-conjugated
Application:	Western Blotting (WB), ELISA

Product Details

Purpose:	Mouse monoclonal antibody raised against a partial recombinant TSPY1.
Immunogen:	TSPY1 (NP_003299, 201 a.a. ~ 308 a.a) partial recombinant protein with GST tag. MW of the GST tag alone is 26 KDa.
Sequence:	IMLFFRSNPY FQNKVITKEY LVNITEYRAS HSTPIEWYPD YEVEAYRRRH HNSSLNFFNW FSDHNFAGSN KIAEILCKDL WRNPLQYYKR MKPPEEGTET SGDSQLLS
Clone:	6G5
Isotype:	IgG2a
Cross-Reactivity:	Human
Characteristics:	Antibody Reactive Against Recombinant Protein.

Copyright antibodies-online. All rights reserved.

Target Details

Target:	TSPY1
Alternative Name:	TSPY1 (TSPY1 Products)
Background:	Full Gene Name: testis specific protein, Y-linked 1 Synonyms: DYS14,TSPY,pJA923
Gene ID:	7258
NCBI Accession:	NM_003308

Application Details

Application Notes:	Optimal working dilution should be determined by the investigator.
Restrictions:	For Research Use only

Handling

Buffer:	In 1x PBS, pH 7.4
Storage:	-20 °C
Storage Comment:	Store at -20°C or lower. Aliquot to avoid repeated freezing and thawing.

Images

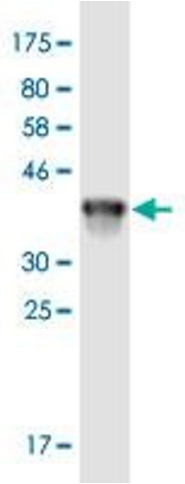

Western Blotting

Image 1. Western Blot detection against Immunogen (37.62 KDa) .