Datasheet for ABIN2580976

# anti-PLBD2 antibody (FITC)

## 1 Image

Go to Product page

## Overview

| | |
|---|---|
| Quantity: | 100 µg |
| Target: | PLBD2 |
| Reactivity: | Mouse |
| Host: | Rabbit |
| Clonality: | Polyclonal |
| Conjugate: | This PLBD2 antibody is conjugated to FITC |
| Application: | ELISA, Western Blotting (WB), Immunohistochemistry (Paraffin-embedded Sections) (IHC (p)), Immunohistochemistry (IHC) |

## Product Details

| | |
|---|---|
| Immunogen: | Recombinant mouse Putative phospholipase B-like 2 protein.<br><br>Type of Immunogen: Recombinant protein |
| Isotype: | IgG |
| Specificity: | Mouse PLBD2 |
| Purification: | Caprylic acid and ammonium sulfate precipitation |

## Target Details

| | |
|---|---|
| Target: | PLBD2 |
| Alternative Name: | PLBD2 (PLBD2 Products) |
| Background: | Name/Gene ID: PLBD2 |

## Target Details

| | |
|---|---|
| | Synonyms: PLBD2, 76 kDa protein, Lamina ancestor homolog 2, PLB homolog 2, LAMA-like protein 2, p76 |
| Gene ID: | 196463 |

## Application Details

| | |
|---|---|
| Application Notes: | Approved: ELISA, IHC, IHC-P, WB<br><br>Usage: The applications listed have been tested for the unconjugated form of this product. Other forms have not been tested. |
| Comment: | Target Species of Antibody: Mouse |
| Restrictions: | For Research Use only |

## Handling

| | |
|---|---|
| Format: | Liquid |
| Concentration: | Lot specific |
| Buffer: | PBS, pH 7.4, 0.03 % Proclin 300, 50 % glycerol. |
| Preservative: | ProClin |
| Precaution of Use: | This product contains ProClin: a POISONOUS AND HAZARDOUS SUBSTANCE which should be handled by trained staff only. |
| Handling Advice: | Avoid freeze-thaw cycles. |
| Storage: | -20 °C,-80 °C |
| Storage Comment: | Aliquot and store at -20°C or -80°C. Avoid freeze-thaw cycles. |

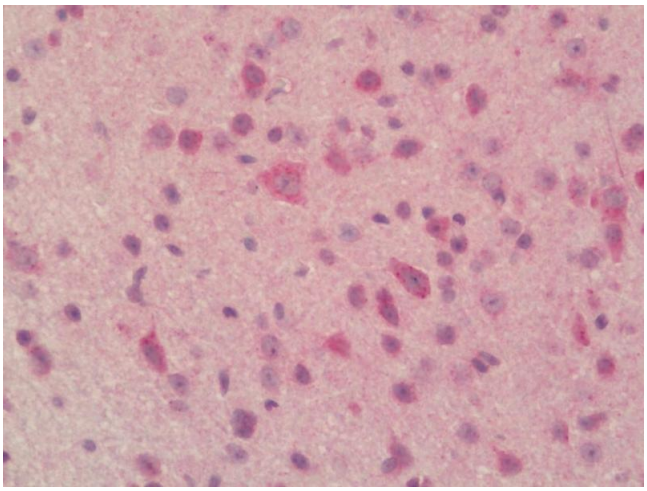

**Immunohistochemistry**

**Image 1.** Mouse Brain, Cerebellum: Formalin-Fixed, Paraffin-Embedded (FFPE). This image was taken for the unconjugated form of this product. Other forms have not been tested.

 Copyright antibodies-online. All rights reserved.