Datasheet for ABIN2625354

anti-MFN1 antibody (N-Term)

1 Image

Go to Product page

Overview

Quantity:	0.05 mg
Target:	MFN1
Binding Specificity:	N-Term
Reactivity:	Human, Mouse, Rat
Host:	Rabbit
Clonality:	Polyclonal
Conjugate:	This MFN1 antibody is un-conjugated
Application:	Western Blotting (WB), Immunohistochemistry (IHC), ELISA, Immunocytochemistry (ICC), Immunohistochemistry (Paraffin-embedded Sections) (IHC (p))

Product Details

Brand:	IHC-plus™
Isotype:	IgG
Specificity:	MFN1 antibody is human, mouse and rat reactive. MFN1 antibody is predicted to not cross-react with MFN2.
Purification:	Immunoaffinity purified

Target Details

Target:	MFN1
Alternative Name:	MFN1 (MFN1 Products)

Target Details

Background:	Name/Gene ID: MFN1 Synonyms: MFN1, Fzo homolog, Hfzo2, Mitofusin-1, Hfzo1, Mitofusin 1, Putative transmembrane GTPase, Transmembrane GTPase MFN1
Gene ID:	55669

Application Details

Application Notes:	Approved: ELISA, ICC (5 µg/mL), IHC, IHC-P (5 µg/mL), WB (1 - 2 µg/mL)
Comment:	Target Species of Antibody: Human
Restrictions:	For Research Use only

Handling

Format:	Liquid
Concentration:	Lot specific
Buffer:	PBS, 0.02 % sodium azide.
Preservative:	Sodium azide
Precaution of Use:	This product contains Sodium azide: a POISONOUS AND HAZARDOUS SUBSTANCE which should be handled by trained staff only.
Handling Advice:	Avoid repeat freeze-thaw cycles.
Storage:	4 °C,-20 °C
Storage Comment:	Store at 4°C for 3 months and -20°C, stable for up to 1 year. Avoid repeated freeze-thaw cycles.
Expiry Date:	12 months

Copyright antibodies-online. All rights reserved.

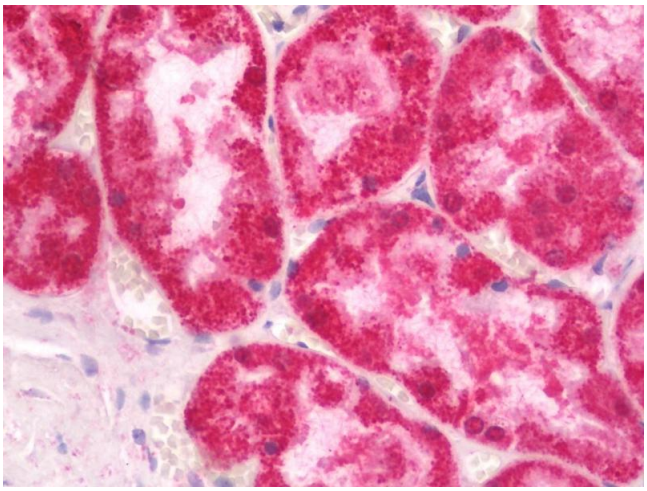

Immunohistochemistry

Image 1. Human Kidney: Formalin-Fixed, Paraffin-Embedded (FFPE)

 Copyright antibodies-online. All rights reserved.