Datasheet for ABIN2714723

ANKRD58 Protein (Myc-DYKDDDDK Tag)

1 Image

Go to Product page

Overview

Quantity:	20 µg
Target:	ANKRD58 (SOWAHD)
Origin:	Human
Source:	HEK-293 Cells
Protein Type:	Recombinant
Purification tag / Conjugate:	This ANKRD58 protein is labelled with Myc-DYKDDDDK Tag.
Application:	Antibody Production (AbP), Standard (STD)

Product Details

Characteristics:	• Recombinant human SOWAHD protein expressed in HEK293 cells. • Produced with end-sequenced ORF clone
Purity:	> 80 % as determined by SDS-PAGE and Coomassie blue staining

Target Details

Target:	ANKRD58 (SOWAHD)
Alternative Name:	Ankyrin Repeat Domain 58 (Ankrd58) (SOWAHD Products)
Molecular Weight:	33.6 kDa
NCBI Accession:	NP_001099046

Copyright antibodies-online. All rights reserved.

Application Details

Application Notes:	Recombinant human proteins can be used for: Native antigens for optimized antibody production Positive controls in ELISA and other antibody assays
Comment:	The tag is located at the C-terminal.
Restrictions:	For Research Use only

Handling

Concentration:	50 µg/mL
Buffer:	25 mM Tris.HCl, pH 7.3, 100 mM glycine, 10 % glycerol.
Storage:	-80 °C
Storage Comment:	Store at -80°C. Thaw on ice, aliquot to individual single-use tubes, and then re-freeze immediately. Only 2-3 freeze thaw cycles are recommended.

Images

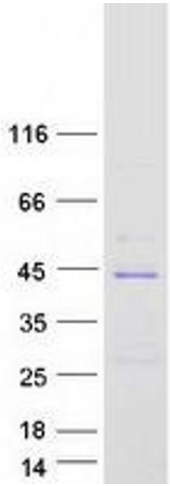

Western Blotting

Image 1. Validation with Western Blot

Copyright antibodies-online. All rights reserved.