Datasheet for ABIN2728309

PAX2A Protein (Transcript Variant B) (Myc-DYKDDDDK Tag)

Go to Product page

1 Image

Overview

Quantity:	20 µg
Target:	PAX2A
Protein Characteristics:	Transcript Variant B
Origin:	Human
Source:	HEK-293 Cells
Protein Type:	Recombinant
Purification tag / Conjugate:	This PAX2A protein is labelled with Myc-DYKDDDDK Tag.
Application:	Antibody Production (AbP), Standard (STD)

Product Details

Characteristics:	• Recombinant human PAX2 (transcript variant b) protein expressed in HEK293 cells. • Produced with end-sequenced ORF clone
Purity:	> 80 % as determined by SDS-PAGE and Coomassie blue staining

Target Details

Target:	PAX2A
Alternative Name:	Pax2 (PAX2A Products)
Background:	PAX2 encodes paired box gene 2, one of many human homologues of the Drosophila melanogaster gene prd. The central feature of this transcription factor gene family is the conserved DNA-binding paired box domain. PAX2 is believed to be a target of transcriptional supression by the tumor suppressor gene WT1. Mutations within PAX2 have been shown to

Target Details

	result in optic nerve colobomas and renal hypoplasia. Alternative splicing of this gene results in multiple transcript variants.
Molecular Weight:	41.9 kDa
NCBI Accession:	NP_000269
Pathways:	Carbohydrate Homeostasis, Stem Cell Maintenance, Tube Formation

Application Details

Application Notes:	Recombinant human proteins can be used for: Native antigens for optimized antibody production Positive controls in ELISA and other antibody assays
Comment:	The tag is located at the C-terminal.
Restrictions:	For Research Use only

Handling

Concentration:	50 µg/mL
Buffer:	25 mM Tris.HCl, pH 7.3, 100 mM glycine, 10 % glycerol.
Storage:	-80 °C
Storage Comment:	Store at -80°C. Thaw on ice, aliquot to individual single-use tubes, and then re-freeze immediately. Only 2-3 freeze thaw cycles are recommended.

Images

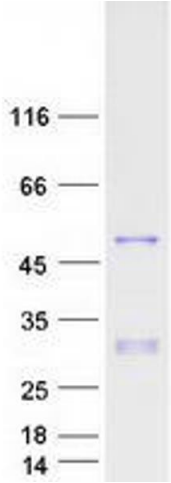

Western Blotting

Image 1. Validation with Western Blot