Datasheet for ABIN2733355

TCF23 Protein (Myc-DYKDDDDK Tag)

Go to Product page

1 Image

Overview

Quantity:	20 µg
Target:	TCF23
Origin:	Human
Source:	HEK-293 Cells
Protein Type:	Recombinant
Purification tag / Conjugate:	This TCF23 protein is labelled with Myc-DYKDDDDK Tag.
Application:	Antibody Production (AbP), Standard (STD)

Product Details

Characteristics:	• Recombinant human TCF23 protein expressed in HEK293 cells. • Produced with end-sequenced ORF clone
Purity:	> 80 % as determined by SDS-PAGE and Coomassie blue staining

Target Details

Target:	TCF23
Alternative Name:	Tcf23 (TCF23 Products)
Background:	The gene encodes a member of the basic helix-loop-helix transcription factor family. Studies of the orthologous gene in mouse have shown the encoded protein does not bind DNA but may negatively regulate other basic helix-loop-helix factors via the formation of a functionally inactive heterodimeric complex.
Molecular Weight:	23.1 kDa

Target Details

NCBI Accession:	NP_786951

Application Details

Application Notes:	Recombinant human proteins can be used for: Native antigens for optimized antibody production Positive controls in ELISA and other antibody assays
Comment:	The tag is located at the C-terminal.
Restrictions:	For Research Use only

Handling

Concentration:	50 µg/mL
Buffer:	25 mM Tris.HCl, pH 7.3, 100 mM glycine, 10 % glycerol.
Storage:	-80 °C
Storage Comment:	Store at -80°C. Thaw on ice, aliquot to individual single-use tubes, and then re-freeze immediately. Only 2-3 freeze thaw cycles are recommended.

Images

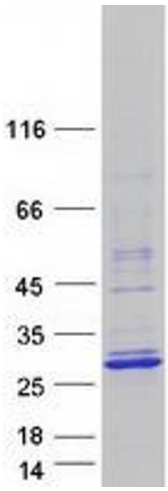

Western Blotting

Image 1. Validation with Western Blot