Datasheet for ABIN2752228

anti-Epididymal Protein 3A (EDDM3A) (AA 1-147) antibody

Go to Product page

1 Image

Overview

Quantity:	100 µg
Target:	Epididymal Protein 3A (EDDM3A)
Binding Specificity:	AA 1-147
Reactivity:	Human
Host:	Mouse
Clonality:	Monoclonal
Conjugate:	Un-conjugated
Application:	ELISA, Western Blotting (WB)

Product Details

Purpose:	Mouse monoclonal antibody raised against a full-length recombinant FAM12A.
Immunogen:	FAM12A (NP_006674.2, 1 a.a. ~ 147 a.a) full-length recombinant protein with GST tag. MW of the GST tag alone is 26 KDa.
Sequence:	MTSSLKIWGI LLALLCILCR LCVYSNNIYW REFIKLHYLS PSREFKEYKC DVLMREKEAL KGKSFHMFIY SLWFKIQRAC INEKGSDRYR NAYVWAPGAL KVLECHWEKY NNRYTESRSF SYIEFHCGVD GYVDNIEDLR IIEPISN
Clone:	3D9
Isotype:	IgG1
Cross-Reactivity:	Human
Characteristics:	Antibody Reactive Against Recombinant Protein.

Target Details

Target:	Epididymal Protein 3A (EDDM3A)
Alternative Name:	FAM12A (EDDM3A Products)
Background:	Full Gene Name: family with sequence similarity 12, member A Synonyms: EP3A,HE3-ALPHA,HE3A,HE3ALPHA,MGC119614,MGC119615
Gene ID:	10876
NCBI Accession:	NM_006683

Application Details

Application Notes:	Optimal working dilution should be determined by the investigator.
Restrictions:	For Research Use only

Handling

Buffer:	In 1x PBS, pH 7.4
Storage:	-20 °C
Storage Comment:	Store at -20°C or lower. Aliquot to avoid repeated freezing and thawing.

Images

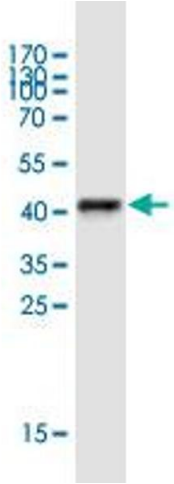

Western Blotting

Image 1. Western Blot detection against Immunogen (44 KDa) .