Datasheet for ABIN2774117

anti-FLJ37543 antibody (N-Term)

1 Image

Go to Product page

Overview

Quantity:	100 µL
Target:	FLJ37543
Binding Specificity:	N-Term
Reactivity:	Human
Host:	Rabbit
Clonality:	Polyclonal
Conjugate:	This FLJ37543 antibody is un-conjugated
Application:	Western Blotting (WB)

Product Details

Immunogen:	The immunogen is a synthetic peptide directed towards the N terminal region of human FLJ37543
Sequence:	MLAPLFLCCL RNLFRKLISF QPPQLGRTNM HYSKLPRTAI ETEFKQNVGP
Predicted Reactivity:	Human: 100%
Characteristics:	This is a rabbit polyclonal antibody against FLJ37543. It was validated on Western Blot using a cell lysate as a positive control.
Purification:	Affinity Purified

Target Details

Target:	FLJ37543

Copyright antibodies-online. All rights reserved.

Target Details

Alternative Name:	FLJ37543 (FLJ37543 Products)
Background:	The exact functions of FLJ37543 remain unknown. Alias Symbols: MGC138187, MGC138213, FLJ37543 Protein Size: 130
Molecular Weight:	15 kDa
Gene ID:	285668
NCBI Accession:	NM_173667, NP_775938
UniProt:	Q2M2E5

Application Details

Application Notes:	Optimal working dilutions should be determined experimentally by the investigator.
Comment:	Antigen size: 130 AA
Restrictions:	For Research Use only

Handling

Format:	Liquid
Concentration:	Lot specific
Buffer:	Liquid. Purified antibody supplied in 1x PBS buffer with 0.09 % (w/v) sodium azide and 2 % sucrose.
Preservative:	Sodium azide
Precaution of Use:	This product contains Sodium azide: a POISONOUS AND HAZARDOUS SUBSTANCE which should be handled by trained staff only.
Handling Advice:	Avoid repeated freeze-thaw cycles.
Storage:	-20 °C
Storage Comment:	For short term use, store at 2-8°C up to 1 week. For long term storage, store at -20°C in small aliquots to prevent freeze-thaw cycles.

Copyright antibodies-online. All rights reserved.

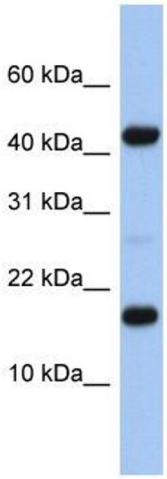

Western Blotting

Image 1. WB Suggested Anti-FLJ37543 Antibody

Titration: 0.2-1 ug/ml

ELISA Titer: 1:1562500

Positive Control: Human heart

 Copyright antibodies-online. All rights reserved.