Datasheet for ABIN2775726

anti-CDR2L antibody (C-Term)

2 Images

Go to Product page

Overview

Quantity:	100 µL
Target:	CDR2L
Binding Specificity:	C-Term
Reactivity:	Human, Rat, Dog, Horse, Pig
Host:	Rabbit
Clonality:	Polyclonal
Conjugate:	This CDR2L antibody is un-conjugated
Application:	Western Blotting (WB)

Product Details

Immunogen:	The immunogen is a synthetic peptide directed towards the C terminal region of human CDR2L
Sequence:	VQTSRPISRD SSWRDLRGGE EGQGEVKAGE KSLSQHVEAV DKRLEQSQPE
Predicted Reactivity:	Dog: 86%, Horse: 93%, Human: 100%, Pig: 93%, Rat: 86%
Characteristics:	This is a rabbit polyclonal antibody against CDR2L. It was validated on Western Blot.
Purification:	Affinity Purified

Target Details

Target:	CDR2L
Alternative Name:	CDR2L (CDR2L Products)
Background:	The function of CDR2L remains unknown.

Target Details

	Alias Symbols: HUMPPA Protein Interaction Partner: ELAVL1, Protein Size: 465
Molecular Weight:	53 kDa
Gene ID:	30850
NCBI Accession:	NM_014603, NP_055418
UniProt:	Q86X02

Application Details

Application Notes:	Optimal working dilutions should be determined experimentally by the investigator.
Comment:	Antigen size: 465 AA
Restrictions:	For Research Use only

Handling

Format:	Liquid
Concentration:	Lot specific
Buffer:	Liquid. Purified antibody supplied in 1x PBS buffer with 0.09 % (w/v) sodium azide and 2 % sucrose.
Preservative:	Sodium azide
Precaution of Use:	This product contains Sodium azide: a POISONOUS AND HAZARDOUS SUBSTANCE which should be handled by trained staff only.
Handling Advice:	Avoid repeated freeze-thaw cycles.
Storage:	-20 °C
Storage Comment:	For short term use, store at 2-8°C up to 1 week. For long term storage, store at -20°C in small aliquots to prevent freeze-thaw cycles.

Copyright antibodies-online. All rights reserved.

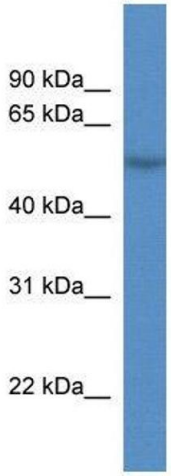

Western Blotting

Image 1. WB Suggested Anti-CDR2L

Antibody Titration: 0.2-1 µg/mL ELISA Titer: 1:.00

Positive Control: OVCAR-3 cell lysate

CDR2L is supported by BioGPS gene expression data to be expressed in OVCAR3

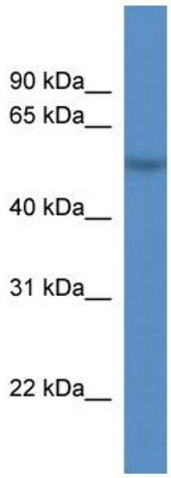

Western Blotting

Image 2. WB Suggested Anti-CDR2L Antibody Titration: 0.2-1 ug/ml ELISA Titer: 1:500 Positive Control: OVCAR-3 cell lysate CDR2L is supported by BioGPS gene expression data to be expressed in OVCAR3

Copyright antibodies-online. All rights reserved.