Datasheet for ABIN2777613

anti-TRAFD1 antibody (C-Term)

2 Images

Go to Product page

Overview

Quantity:	100 µL
Target:	TRAFD1
Binding Specificity:	C-Term
Reactivity:	Human, Mouse, Cow, Dog, Rat, Rabbit, Guinea Pig, Horse
Host:	Rabbit
Clonality:	Polyclonal
Conjugate:	This TRAFD1 antibody is un-conjugated
Application:	Western Blotting (WB), Immunohistochemistry (IHC)

Product Details

Immunogen:	The immunogen is a synthetic peptide directed towards the C terminal region of human TRAFD1
Sequence:	TATNHVTEGI PRLDSQPQET SPELPRRRVR HQGDLSSGYL DDTKQETANG
Predicted Reactivity:	Cow: 79%, Dog: 86%, Guinea Pig: 93%, Horse: 86%, Human: 100%, Mouse: 85%, Rabbit: 86%, Rat: 86%
Characteristics:	This is a rabbit polyclonal antibody against TRAFD1. It was validated on Western Blot and immunohistochemistry.
Purification:	Affinity Purified

Target Details

Target:	TRAFD1

 Copyright antibodies-online. All rights reserved.

Target Details

Alternative Name:	TRAFD1 (TRAFD1 Products)
Background:	TRAFD1 is a new candidate transcription factor. Alias Symbols: FLN29 Protein Interaction Partner: NGLY1, UBC, TRAF6, CDK20, ILK, PAN2, HTT, VHL, Protein Size: 582
Molecular Weight:	65 kDa
Gene ID:	10906
NCBI Accession:	NM_006700, NP_006691
UniProt:	O14545

Application Details

Application Notes:	Optimal working dilutions should be determined experimentally by the investigator.
Comment:	Antigen size: 582 AA
Restrictions:	For Research Use only

Handling

Format:	Liquid
Concentration:	Lot specific
Buffer:	Liquid. Purified antibody supplied in 1x PBS buffer with 0.09 % (w/v) sodium azide and 2 % sucrose.
Preservative:	Sodium azide
Precaution of Use:	This product contains Sodium azide: a POISONOUS AND HAZARDOUS SUBSTANCE which should be handled by trained staff only.
Handling Advice:	Avoid repeated freeze-thaw cycles.
Storage:	-20 °C
Storage Comment:	For short term use, store at 2-8°C up to 1 week. For long term storage, store at -20°C in small aliquots to prevent freeze-thaw cycles.

Copyright antibodies-online. All rights reserved.

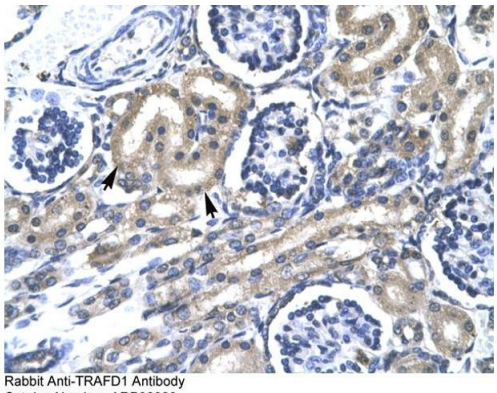

Rabbit Anti-TRAFD1 Antibody
Catalog Number: ARP32828
Lot Number: QC2302
Paraffin Embeded Tissue: Human Kidney
Cells with Positive label: Epithelial cells of renal tubule(Indicated with Arrows)
Antibody Concentration: 4.0-8.0 µg/ml
Magnification: 400X

Immunohistochemistry

Image 1. Human kidney

Western Blotting

Image 2. WB Suggested Anti-TRAFD1 Antibody Titration: 0.2-1 ug/ml Positive Control: Raji cell lysate TRAFD1 is strongly supported by BioGPS gene expression data to be expressed in Human Raji cells

Copyright antibodies-online. All rights reserved.